The TOWER

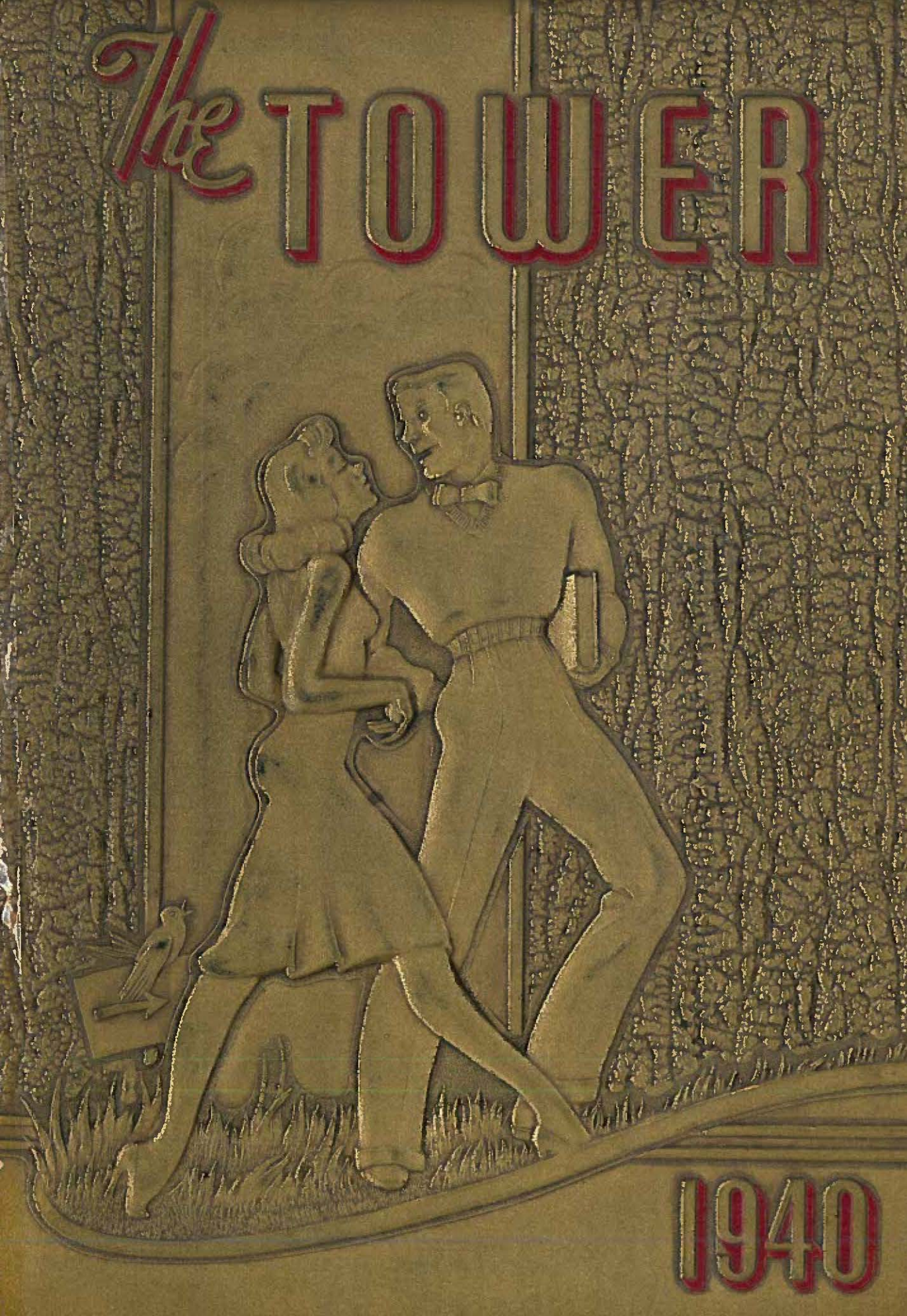

1940

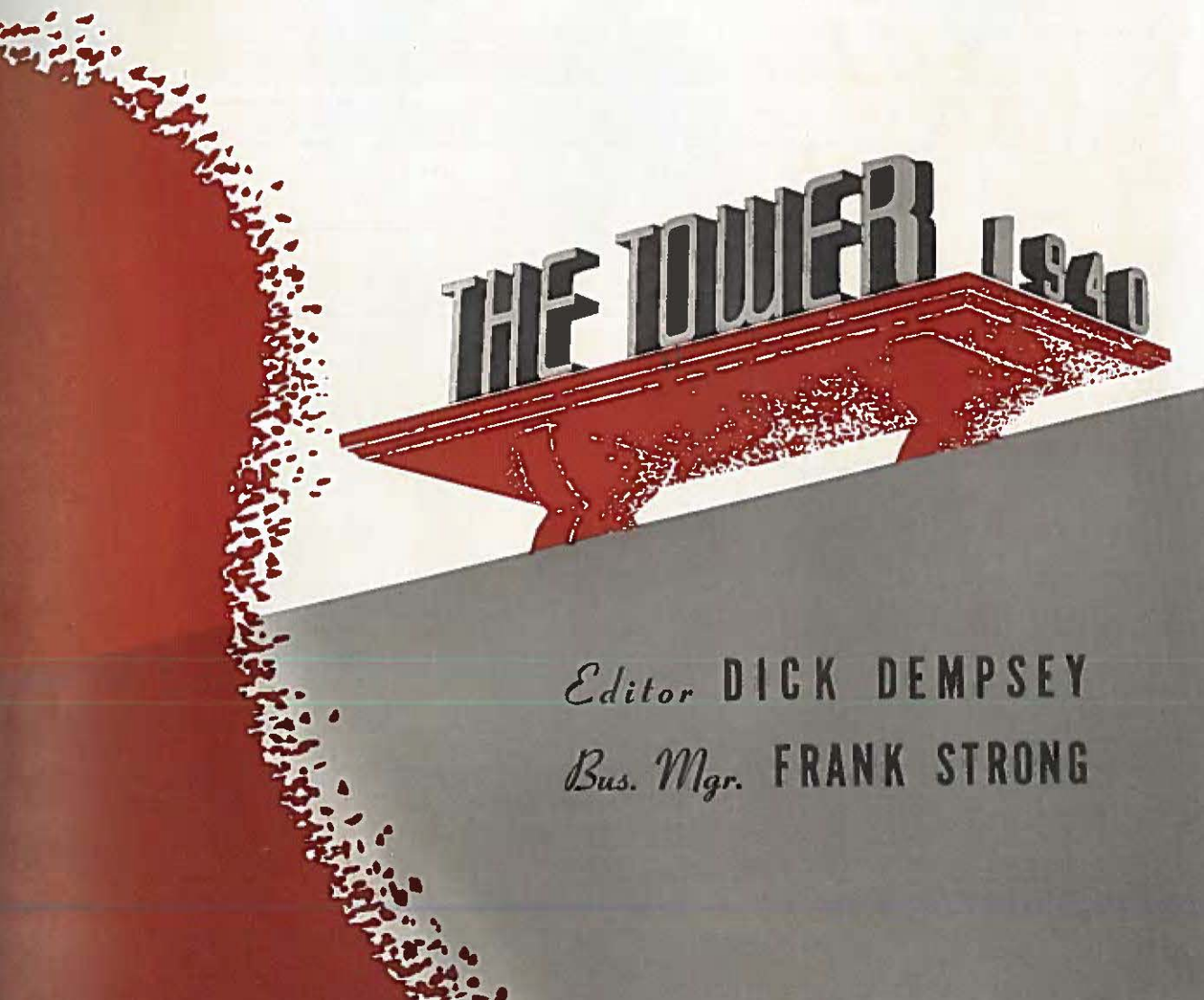
THE TOWER 1940
Editor DICK DEMPSEY
Bus. Mgr. FRANK STRONG

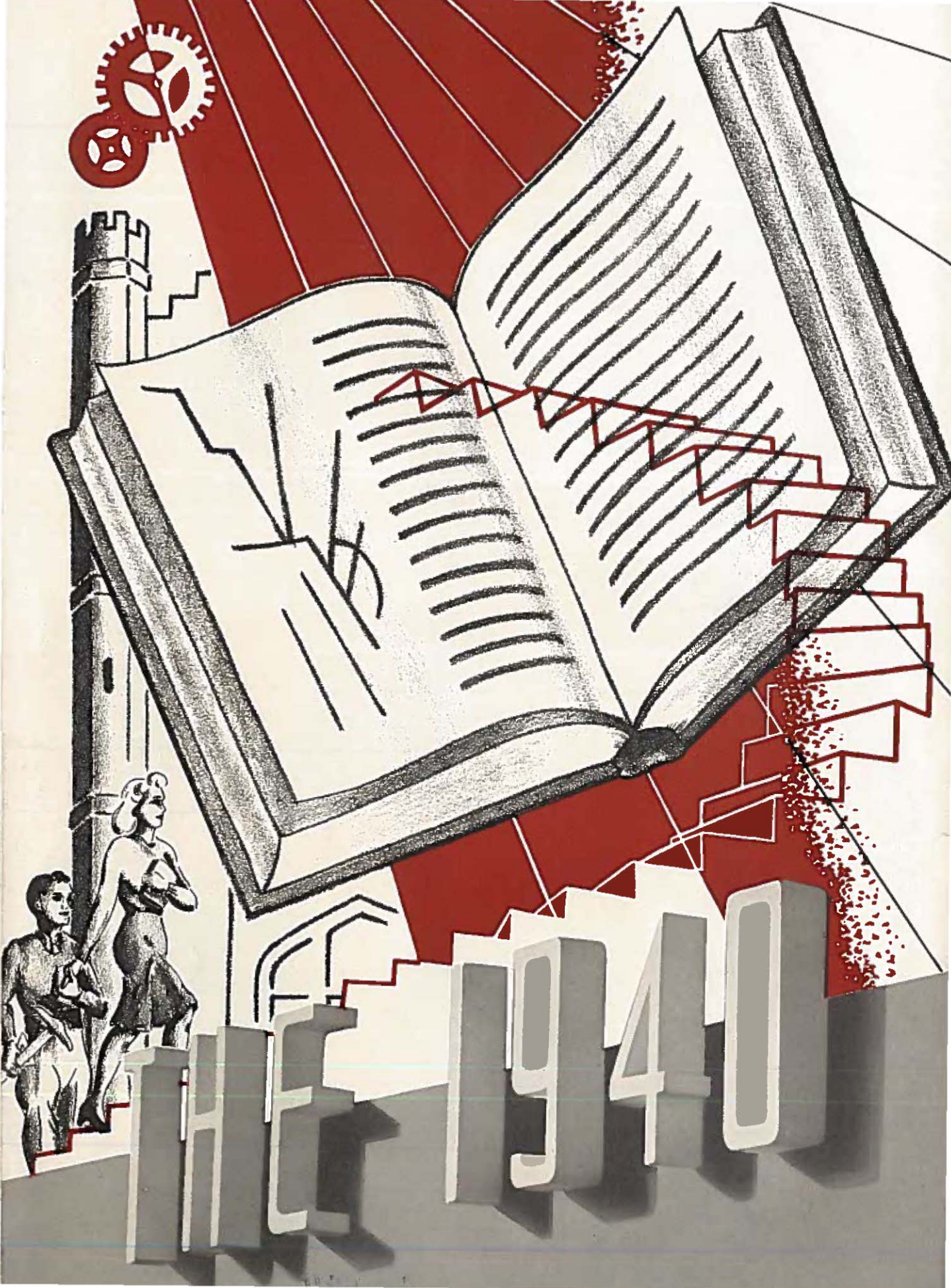
THE 1940

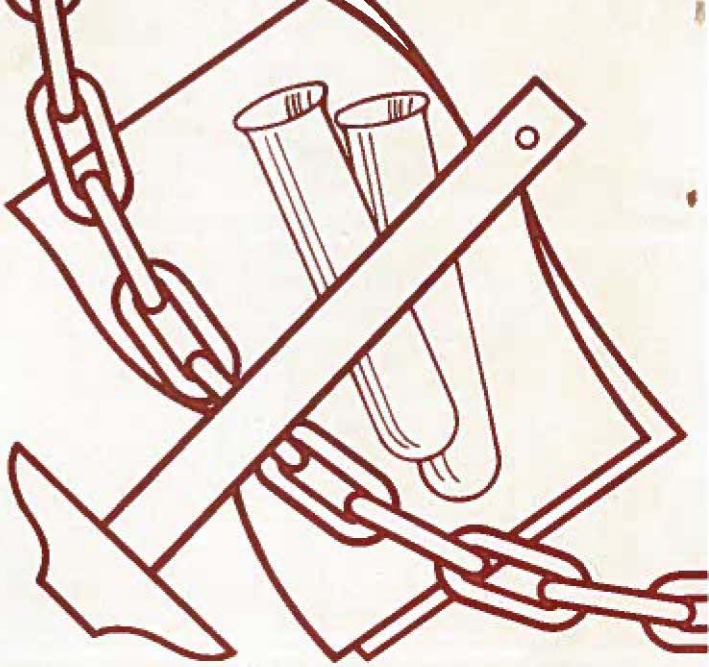

NORTHWEST MISSOURI STATE
UNIVERSITY LIBRARY
MARYVILLE, MISSOURI 64468

TOWER

Published by THE STUDENTS OF

NORTHWEST MISSOURI STATE TEACHERS COLLEGE

MARYVILLE, MISSOURI

74-04920

foreword

THIS year as in no other previous year new events have occurred at our college. We are all proud of the new additions to our physical plant and justly so. They comprise some of the finest buildings devoted to education in this state.

A number of new honors have come to us through our faculty, our athletic teams, and through members of the many organizations on this campus. We look with pride upon these many honors and look forward to those yet to come.

Along with these new things has come a new spirit. A spirit of vitalness and vigor and progress. A new young spirit. We, the Staff of 1940, have endeavored to endow this, the twenty-fourth edition of the TOWER with this new spirit. We sincerely hope we have succeeded. It is also our great hope that in the future this book will bring back a wealth of memories to you of this most memorable year.

378.778
M67t
1940

Rustic Bridge

Library

Gym

Girls' Dorm

Administration Building

74-04920

Smoke Stack

Industrial Arts

Horace Mann Laboratory

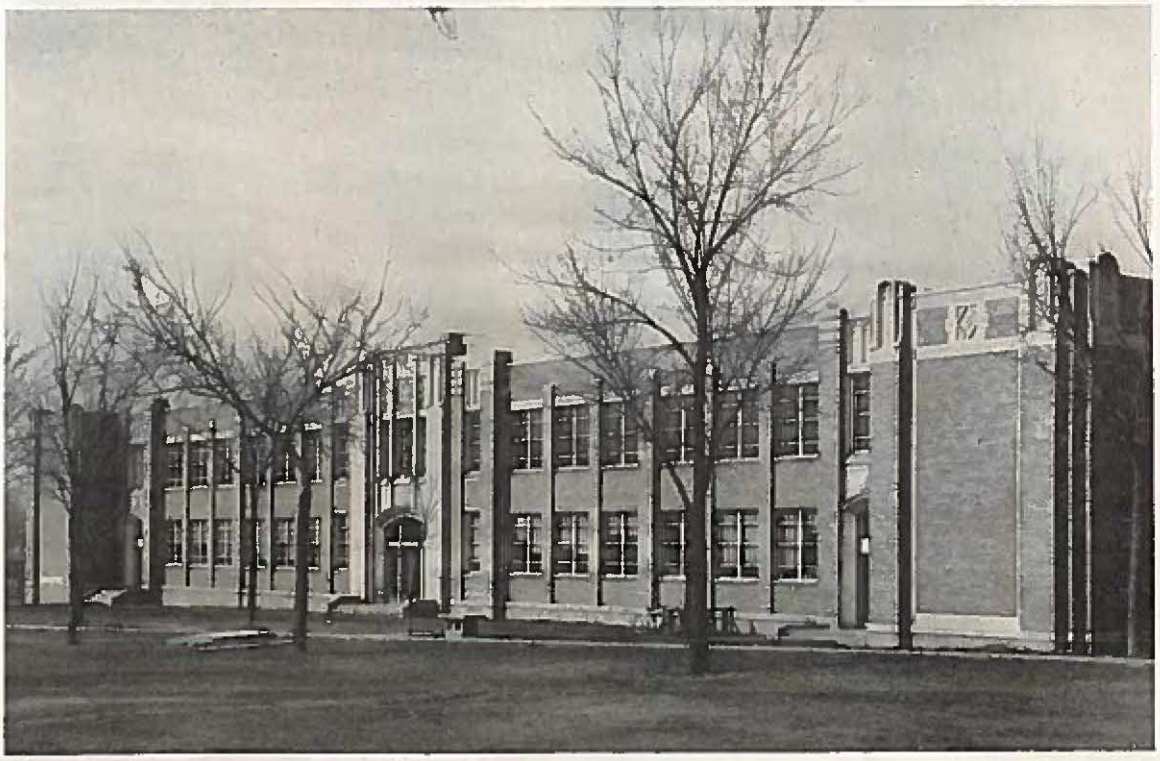

Boys' Quad

CHAPTER 1

ROUTINE

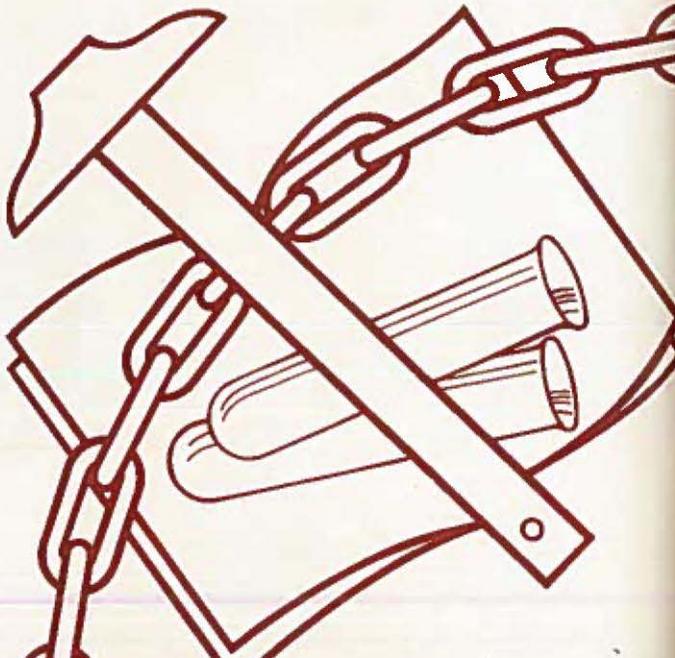

ROUTINE
ROUTINE
ROUTINE

Who's What...

ADMINISTRATION

FACULTY

CLASSES

MEMBERS SHOWN IN THE PICTURE. READING FROM LEFT TO RIGHT: Mr. Douglas, Dr. Miller, Mr. Stapleton, Mr. McWilliams, Mr. LaBrunerie.

BOARD OF REGENTS

The Board of Regents is the official governing body of the college. The college is administered by the President, who is elected by the Board of Regents.

The members of the Board of Regents are appointed by the Governor of the State from the nineteen counties comprising this district.

LLOYD W. KING ..... Jefferson City
Ex-Officio, State Superintendent of Public Schools.

FIELDING STAPLETON ..... Albany
President.

DR. JESSE MILLER ..... Maryville
Vice-President.

R. L. DOUGLAS ..... St. Joseph

EDMOND McWILLIAMS ..... Plattsburg

FRED HARRISON ..... Gallatin

WALKER LaBRUNERIE ..... St. Joseph

President Uel W. Lamkin

Uel Walter Lamkin came to this school as its president in 1921. At that time the administration building, the power house, the green house, and the President's residence were the only buildings on the campus. There were thirty-two members of the faculty and the student enrollment was about five hundred fifty. Since President Lamkin has been administering the college many buildings have been added to the campus thereby greatly enhancing this institution's value as a teacher education college. These buildings are Residence Hall for women; the Industrial Arts building; a large modern dairy barn and various other farm buildings; the Gymnasium; the Horace Mann Laboratory School; a splendid new library building; the Home Economics Home Management House, and a group of men's dormitories known as the Men's Quad.

The campus has become increasingly beautiful as a result of a well executed landscaping plan and policy. As many as ninety varieties of trees contribute their beauty to the general plan of the campus.

The faculty has increased to seventy members and its efficiency and effectiveness has also improved. The student body has grown to an enrollment of nearly one thousand or more each quarter.

The College has been admitted to membership in the American Association of Teachers Colleges and the North Central Association of Colleges and Secondary Schools. It has received the highest rating given by these college associations. The College has also been admitted as a corporate member of the American Association of University Women and its women graduates have full recognition in that Association.

The College under President Lamkin's leadership has always been progressive. It has pioneered in elementary education by offering a major in elementary education on a four-year level. It has added to its teacher education facilities the nursery school. It has introduced general education courses and taken leadership in this manner along with other progressive colleges in the nation.

President Lamkin has demonstrated a keen interest in this College's outstanding reputation for skill and sportsmanship in its inter-collegiate athletics. His broad interests are further demonstrated by his attendance at all our college athletic events as well as many others held in this area.

President Lamkin is living a full life contributed to education. He has been State Superintendent of Missouri Schools; President of the National Education Association; and National Administrator of the Veterans Rehabilitation Administration. He serves on many important committees devoted to the study and administration of education. He is now, and has been for three years, Secretary-General of the World Federation of Education Associations, and has participated in international education conferences in Europe, Asia, and South America.

Many men of the wide range of important activities similar to President Lamkin's do not find it possible to keep in close contact with the youth who are being educated through their efforts. This is not the case with President Lamkin. He mingles with the students in their everyday activities and it is not uncommon for him to give an adequate portion of his time to help students in the solution of their problems.

From The Dean . . .

The world has a right to expect an educated person will use his education for the welfare of society as well as for the happiness of the individual. In these trying times it is our hope that the years spent at the Northwest Missouri State Teachers College will have contributed materially to the ability of our students to serve society and to find ways and means of being happy.

DR. J. W. JONES.

Administrative Officers . . .

DR. F. R. ANTHONY
Health Administration
B. A.; M. D.

DR. MARGARET RUTH SMITH
Director of Personnel for Women
PH. D.

J. L. ZWINGLE
Director of Personnel for Men
M. A.

DOROTHY TRUEX
Assistant Director of Personnel for Women
M. A.

T. C. REID
Director of Operations
B. S.

W. A. RICKENBRODE
Business Manager
M. Accts.

ROY FERGUSON
Director of Field Service
B. S.

C. E. WELLS
Librarian
M. A.

R. E. BALDWIN
Registrar
M. A.

A. H. COOPER
Director of Extension
M. Ed.

DR. ANNA M. PAINTER

English . . .

THE English Department is composed of the following: Dr. Anna M. Painter as chairman, who has a B. A. degree from Earlham College, an M. A. from Columbia, and a Ph. D. from Yale. Dr. Painter has also been a Graduate Student at the University of California.

Miss Mattie M. Dykes has a B. S. from the Northwest Missouri State Teachers College, an M. A. from the University of Chicago, and has also done graduate work at the University of London, and the University of Chicago.

Mr. J. L. Zwingle has an A. B. degree from the University of Tennessee, an M. A. from the University of Tennessee, and has also done graduate work at the University of Chicago and Cornell University.

Miss Carrie Hopkins has a B. Pd. from the Teachers College at Greeley, Colorado; a B. S. degree from the Northwest Missouri State Teachers College, and has been a Graduate Student at the University of Chicago.

Dr. Ruth Lowery has a B. A. degree from the Colorado State Teachers College, an M. A. from the University of Chicago, and a Ph D. from Yale University.

Miss Estella Bowman has a B. A. from Washburn, an M. A. from the University of Kansas. She has also been a Graduate Student at the Universities of Wisconsin, Colorado, Cambridge, England, and Columbia University.

Miss Hazel F. Burns has a B. A. from the University of Nebraska, an M. A. from the University of Nebraska, and has done graduate work at the Universities of Colorado, California and Wisconsin.

Top Row—Miss Dykes, Mr. Zwingle, Miss Hopkins
Bottom Row—Dr. Lowery, Miss Bowman, Miss Burns

Music . . .

MR. PASCHAL MONK

MR. PASCHAL MONK, Director of the Conservatory of Music, received his B. S. degree from the Northwest Missouri State Teachers College. He also received diplomas in Piano and Voice from this college. He has the degree of M. Ed. from the University of Cincinnati and was a student in the College of Music of Cincinnati.

Miss Jacinta Kampmeier holds a B. A. degree Albertus Magnus and the degree of B. Mus. from Yale University College for women at New Haven, Conn.

Mr. John W. Geiger has his A. B. from the Ball State College and has been a Graduate Student at Columbia Teachers College.

Miss Marian Kerr received the degree of B. M. from Oberlin College.

Mr. H. N. Schuster has his B. A. degree from the Northwest Missouri Teachers College and has been a pupil of many world famous musicians.

Miss Janet Leeder attended Ohio State University, where she obtained a B. S. degree. She has an M. A. degree from Columbia University.

Top Row—Mr. Geiger, Mr. Schuster
Bottom Row—Miss Kampmeier, Miss Kerr, Miss Leeder

MR. HOMER T. PHILLIPS

Education . . .

THE Education Department is composed of the following: Mr. Homer T. Phillips, chairman, who has a B. S. degree from the Central Missouri State Teachers College; M. A. from Columbia University. He has been a Graduate Student at George Peabody College for Teachers, Columbia University, and the University of Southern California.

Miss Katherine Franken who has a B. S. degree from the University of Missouri; M. A. from Columbia University, and has been a Graduate Student at the University of Missouri and Columbia University.

Miss Chloe E. Millikan has a B. S. degree from the Central Missouri State Teachers College; M. A. from Columbia University, and has done graduate work at Columbia University.

Miss Dora B. Smith has a B. S. degree from the Central Missouri State Teachers College; Ph. B. from the University of Chicago; M. A. from Columbia University. She has been a Graduate Student at the University of Missouri and the University of Colorado.

Mr. A. H. Cooper has a B. S. from the Northwest Missouri State Teachers College; M. Ed. from Harvard University, and has been a Graduate Student at the University of Missouri and Harvard University.

Miss Mary E. Keith has a B. S. degree from the University of Missouri; M. A. from Columbia University, and she has done graduate work at the University of Chicago.

Mr. Herbert R. Dieterich has a B. A. degree from Missouri Wesleyan; M. A. from the University of Missouri, and he has done graduate work at Ohio State University.

Miss Grace Shepherd, whose picture does not appear, has her B. A. degree from Hastings College, and M. A. degree from Columbia University. She has done graduate work at the University of Chicago and Columbia University.

Top Row—Miss Franken, Miss Millikan, Miss Keith
Bottom Row—Mr. Cooper, Miss Smith, Mr. Dieterich

Social Science . . .

DR. EUGENE H. KLEINPELL

THE following make up the Social Science Department: Dr. Eugene H. Kleinpell as chairman, who received his A. B. degree from the University of Iowa, his M. A. from the University of Chicago, and his Ph. D. from Ohio State University.

Dr. Harry G. Dildine has his B. A., M. A.,and his Ph. D. from Northwestern University.

Dr. Albert Blumenthal has both his A. B. and M. A. from Montana University, and the Ph. D. degree from the University of Chicago.

Mr. T. H. Cook has his B. S. from the Stanberry Normal School and has been a student at the University of Colorado.

Dr. Henry A. Foster has his B. A. from Yale University, his M. A. from the University of Chicago, and his Ph. D. from Leland Stanford.

Mr. Hubert Garrett received his B. S. from the Northwest Missouri State Teachers College, his M. A. from the University of Nebraska, and has been a Graduate Student at the University of Iowa.

Top Row—Dr. Dildine, Dr. Blumenthal.
Bottom Row—Mr. Cook, Dr. Foster, Mr. Garrett.

Biology

Mr. W. T. Garrett, Chairman of the Department, has a B. A. from Westminister College, M. S. from the University of Chicago, and has done graduate work at the University of Chicago.

Mr. Kenneth Simons received his B. S. from South Dakota State, his M. S. from South Dakota, and has been a Graduate Student at the University of Minnesota and the University of Missouri.

Agriculture

Dr. Frank Horsfall received his B. S. from the University of Arkansas, his M. A. and his Ph. D. from the University of Missouri.

Mr. R. T. Wright, chairman of the department, has his B. S. and M. A. from the University of Missouri.

Industrial Arts

Mr. Donald N. Valk, chairman of the department, received his B. S. from Western State College of Colorado, his M. S. from the University of Michigan. He has done graduate work at Harvard University.

Miss Mary M. Fisher has her B. S. from the University of Missouri, an M. A. from Columbia and has been a Graduate Student at the University of Southern California.

Fine Arts

Miss Olive Deluce, chairman of the department, received her B. S. from Teachers College (New York), her A. M. from Columbia University and she has also been a Graduate Student at the Sorbonne. She has studied under Arthur W. Dow, and Andre L'Hote of Paris. She also studied at the Art Students League in New York.

Miss Carrie Hopkins has the degree of B. Pd. from the Teachers College at Greeley, Colorado; B. S. degree from the Northwest Missouri State Teachers College; and has done graduate work at the University of Chicago.

Commerce

Mr. T. E. Dorn has an A. B. degree from Bowling Green College of Commerce, and M. A. from the University of Kentucky.

Miss Minnie B. James has a B. S. from the Northwest Missouri State Teachers College, an M. A. from Teachers College at Greeley, Colorado, and has been a Graduate Student at Columbia University.

Mr. Sterling Surrey is chairman of the department. He received his B. S. from the College of City of New York and his M. B. A. from Harvard University.

Women's Physical Education

Miss Wincie Ann Carruth received a B. S. from George Peabody College for Teachers, an M. S. from Louisiana State University, and she has been a Graduate Student at Duke University.

Miss Miriam Waggoner, chairman of the department, has a B. A. degree from Hanover College and an M. A. from the University of Iowa.

Miss Day Weems received her B. S. degree from George Peabody College for Teachers, and been a graduate student at Louisiana State University.

Extension

Mr. Leslie G. Somerville received his B. S. from the Northwest Missouri State Teachers College and his M. A. from the University of Missouri.

Foreign Language

Dr. Blanche Dow has her B. A. from Smith College, an M. A. from Columbia University, a Ph. D. from Columbia University and has been a Graduate Student at Sorbonne.

Speech

Dr. Joseph P. Kelly received his B. A. from Grinnell College and his M. A. and Ph. D. from the University of Iowa.

Home Economics

Miss Hettie M. Anthony, Chairman of the Department of Home Economics, received her B. A. degree from Missouri University; M. A. from Columbia University, and has done graduate work at Kings College, Oxford, University of Wales, and Columbia University.

Miss June Cozine has a B. S. degree from Northwest Missouri State Teachers College; M. A. from the University of Missouri.

Mathematics

Mr. George Colbert obtained the degrees of B. S., B. A., M. A. from the National Normal University in Ohio. He was a graduate student at the University of Chicago and University of Colorado.

Mr. Norvel Sayler, Chairman of the Department of Mathematics, received an A. B. degree from Northwest Missouri State Teachers College; M. S. degree from the University of Iowa and has done graduate work at Iowa University.

Miss Katherine Helwig received a B. S. degree at the Northwest Missouri State Teachers College. She was a Graduate Student at the University of Chicago and University of Missouri.

Physical Science . . .

Left to right: Mr. A. J. Cauffield, Dr. Joseph Hake, Dr. Carol Mason and Mr. M. W. Wilson

Dr. Hake is Chairman of the department.

Mr. Arthur J. Cauffield received his B. A. from Northern Ohio, his B. S. from the University of Chicago, his M. A. from the University of Wisconsin, and has been a graduate student at the Universities of California and Colorado.

Dr. Joseph Hake has his B. A. from the University of Illinois, his M. A. from Northwestern University, and his Ph. D. from the University of Kansas.

Dr. Carol Mason received her B. A. from Wellesley College, her M. A. and her Ph. D. from Clark University and has had further study at the University of Chicago.

Mr. M. W. Wilson has his B. A. from Olivet, and his M. A. from the University of Chicago.

Laboratory School . . .

The faculty of the Training School consists of those found in the following picture. Miss Margaret Porter and Mr. Gerald Mitchell are assistants in the high school. Miss Velma Cass is in charge of the nursery school. Miss Scott, Miss Forbes, Miss Utterback, Miss Badger, Miss Zeller, Miss Peterson and Miss Horan are each in charge of one of the classes held at the Laboratory School.

First Row—Miss Scott, Miss Forbes, Mr. Mitchell, Miss Utterback, Miss Cass.
Second Row—Miss Porter, Miss Badger, Miss Zeller, Miss Peterson, Miss Horan.

Seniors

FIFTEEN members of the class of '40 were named to "Who's Who in American Colleges and Universities." They were Mary Jeanette Anthony, Frank Baker, Mary Frances Barrock, Bill Bernau, Charles Churchill, Marjorie Perry, Marion Rogers, Robert Rogers, Francis Stubbs, Alice Woodside. These selections were made on the basis of outstanding qualities in character, leadership, and potentialities.

William Metz was the president of this year's graduating class. John Tabor was elected Vice-President, with Paul Tracy, Secretary, and Robert Denton, Treasurer. The class was represented in the Student Senate by David White, Francis Stubbs, William Metz, David Crozier, Marion Rogers, and Glen Edmonson.

Assuming a somewhat dignified air, the class of '40 presented the second annual Senior assembly given during the Fall Quarter of the year. Filled with tradition and humor, the program was given in the form of pantomime, depicting college life for the last four years.

During the Christmas holidays two members of the class of '40 gave outstanding service to the college by representing us at a national convention. Frank Baker and Merrill Ostrus, President and Vice-President, respectively, of the Student Senate, represented M. S. T. C. at the national convention of the National Student Federation of American held at the University of Minnesota at Minneapolis.

Marion Rogers brought honor to the class by reason of being named as Alternate All-American Football Guard. The following seniors were named on the All-Conference Football team: Bill Bernau, Bernard McLaughlin, Marion Rogers, John Green, and Bob Rogers.

Dale Hackett, captain of the Bearcats Basketball Team, was named on the Associated Press first team for the M. I. A. A. conference with Bob Rogers receiving honorable mention.

The Senior Class carried away first honors at the class track meet held on High School Senior Day.

The seniors are proud to have as one of its members Margarita Collazo-Felix, who comes from Puerto Rico.

WILLIAM METZ, B. S—Mathematics . . . Physics . . . General Science . . . "M" Club . . . Student Senate . . . Barkatze . . . E. C. A. Recorder . . . President, Newman Club.

JOHN TABOR, B. S.—Social Science . . . Physical Education . . . "M" Club . . . President, Social Science Club.

PAUL TRACY, A. B.—Chemistry . . . English . . . Mathematics . . . Student Senate . . President, Hashslingers . . Chairman, Intramural Commission

ROBERT DENTON, B. S.—Mathematics . . . Physics . . . General Science . . . Barkatze . . . Business Manager, 1939 Tower.

EDGAR A. ABBOTT, B. S.—Social Science . . . English . . . Northwest Missourian . . . Social Science . . . International Relations Club.

WILMER ALLISON, B. S.—Agriculture . . . Mathematics . . . General Science . . . Y. M. C. A.

MARY JEANETTE ANTHONY, B. S.—Primary Education . . . Art . . . Social Science . . . English . . . Vice-President, Green-White Peppers . . . Alpha Sigma Alpha . . . President, A. C. E. . . . Dance Club.

FRANK BAKER, B. S.—Physical Education . . . Social Science . . . Commerce . . . Secretary, "M" Club . . . President, Student Senate.

LEE BARBER, B. S.—Social Science . . . English . . . Speech . . . O'Neillans . . . Social Science . . International Relations

MARY FRANCES BARROCK, B. S.—Commerce . . . Social Science . . . President, Pi Omega Pi . . . President, W. A. A. . . . Barkatze . . . Social Science Club . . . Dance Club.

EVANGELINE BARTON, B. S.—Music . . . English . . . Chorus.

BILL BERNAU, B. S.—Physical Education . . . Industrial Arts . . . Social Science . . . President, "M" Club . . . Student Senate.

GERALDINE BIRD, B. S.—Home Economics . . . General Science . . . Varsity Villagers . . . Kappa Omicron Phi . . . Y. M. C. A.

IRENE BOHNENBLUST, B. S.—Primary Education . . . Physical Education . . . Treasurer, A. C. E. . . . Barkatze . . . Treasurer, Alpha Sigma Alpha . . . W. A. A. . . . Residence Hall Council . . . Pan-Hellenic Council.

ELIZABETH ANN BOTKIN, B. S.—Elementary Education . . . English . . . Music . . . A. C. E. . . . Social Science . . . Y. W. C. A.

AUDREY BROWN, B. S.—Elementary Education . . . English . . . Geography . . . Social Science . . . Varsity Villagers . . . Y. W. C. A.

HAROLD BRUEGGEMAN, B. S.—Speech . . . English . . . President, Pi Kappa Delta . . . O'Neillians . . . Phi Sigma Epsilon . . . Debate.

RUTH MARIE BURCH, B. S.—Music . . . Commerce . . . Sigma Sigma Sigma . . . A Cappella Choir . . . Chorus . . . Dance Club . . . Varsity Villagers.

WILLARD BURTON, B. S.—Mathematics . . . General Science . . . Biology . . . "M" Club.

ELEANOR CALFEE, B. S.—English . . . Speech . . . Social Science . . . Debate . . . Northwest Missourian . . . President, Writers Club . . . O'Neillians.

BEULAH CAMPBELL, B. S.—Home Economics . . . General Science . . . President, Kappa Omicron Phi . . . Varsity Villagers . . . Y. W. C. A.

ZELMA CAMPBELL, B. S.—Social Science . . . Physical Education . . . Alpha Sigma Alpha . . . Social Science Club.

BERNICE CARR, B. S.—Home Economics . . . Mathematics . . . Social Science . . . Sigma Sigma Sigma . . . Kappa Omicron Phi . . . Varsity Villagers.

MELVIN CARTER, B. S.—Physical Education . . . Mathematics . . . Secretary, "M" Club.

EDWARD N. CASTLE, B. S.—Mathematics . . . General Science . . . Sigma Tau Gamma.

ALVIN CHRISMAN, B. S.—Mathematics . . . General Science . . . Physics.

CHARLES W. CHURCHILL, B. S.—Social Science . . . Commerce . . . Y. M. C. A. . . . President, Alpha Phi Omega . . . Social Science Club.

ARLEEN CONGDON, B. S.—Music . . . English . . . Triple Trio . . . Orchestra . . . A Cappella Choir . . . Chorus . . . Secretary, Band.

CHALMER CORINGTON, B. S.—Speech . . . Social Science . . . Sigma Tau Gamma . . . O'Neillians . . . Debate.

Seniors

EDGAR ABBOTT | WILMER ALLISON | MARY J. ANTHONY | FRANK BAKER | LEE BARBER

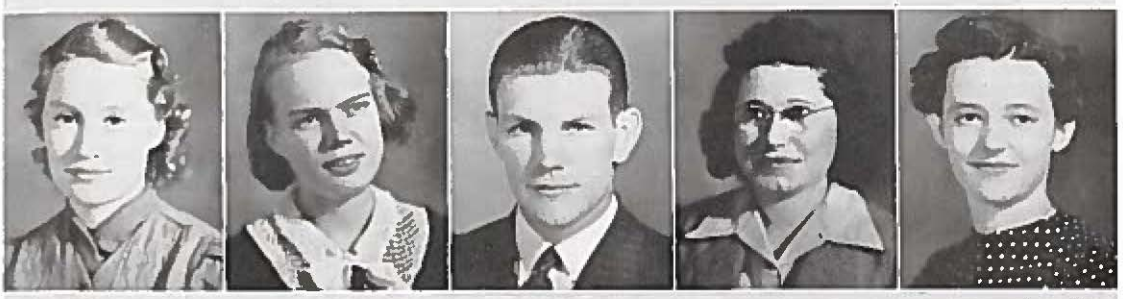

MARY F. BARROCK | EVANGELINE BARTON | BILL BERNAU | GERALDINE BIRD | IRENE BONHENBLUST

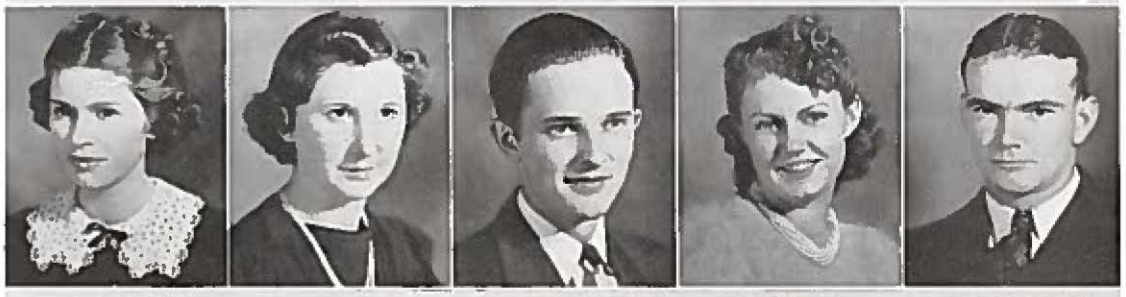

ELIZABETH BOTKIN | AUDREY BROWN | HAROLD BRUEGGEMAN | RUTH M. BURCH | WILLARD BURTON

ELEANOR CALFEE | BEULAH CAMPBELL | ZELMA CAMPBELL | BERNICE CARR | MELVIN CARTER

EDWARD CASTLE | ALVIN CHRISMAN | [illegible] CHURCHILL | ARLEEN CONGDON | CHALMER CORINGTON

NORTHWEST MISSOURI STATE
UNIVERSITY LIBRARY
MARYVILLE, MISSOURI 64468

Seniors

CHARLES CROMER | GEORGIA DAVID | FRED DAVIDSON | LAURA M. DAVIS | WILLIAM DAVIS

JANICE DOUGAN | JEAN DYKES | VIRGIL ELLIOTT | BRUCE EVEREST | CORT FEURT

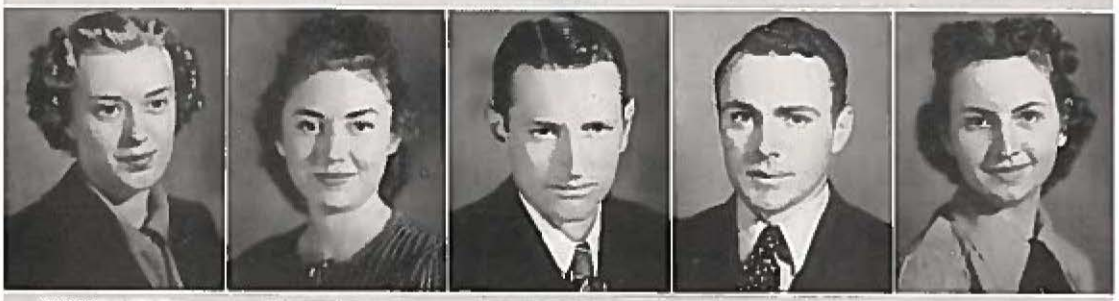

MARJORIE FISHER | ELIZABETH GARDER | DWIGHT GATES | PAUL GILLESPIE | LOIS GOLTRY

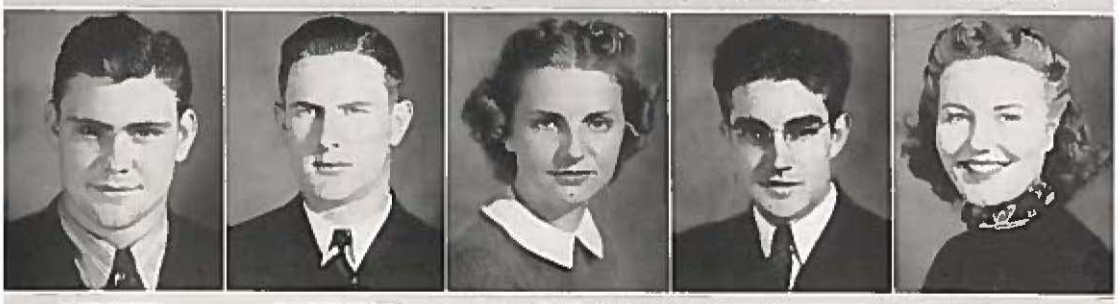

JOHN GREEN | DALE HACKETT | MARTHA HARMAN | ADDISON HARTMAN | BETTY HATFIELD

FRANK HAYES | WILLIS HEAL | ALFRED HOWELL | DELORE HUNTER | RICHARD HUSTON

CHARLES CROMER, B. S.—Commerce . . . Biology.

GEORGIA DAVID, B. S.—Home Economics . . . English . . . Art . . . Sigma Sigma Sigma . . . Kappa Omicron Phi.

FRED E. DAVIDSON, A. B.—Business Administration . . . Mathematics . . . Phi Sigma Epsilon . . . Alpha Phi Omega . . . Business Manager, 1938 Tower . . . Northwest Missourian . . . Barkatze . . . Y. M. C. A.

LAURA MARGARET DAVIS, B. S.—Music . . . Commerce . . . Sigma Sigma Sigma . . . Pi Omega Pi . . . Triple Trio . . . Varsity Villagers Council.

WILLIAM E. DAVIS, B. S.—Commerce . . . English . . . Mathematics . . . Barkatze . . . Northwest Missourian.

JANICE DOUGAN, B. S.—Elementary Education . . . Social Science . . . Fine-Industrial Arts . . . English . . . Art Club.

JEAN DYKES, B. S.—Commerce . . . Music . . . Chorus . . . A Cappella Choir . . . Y. W. C. A. . . . Secretary, Pi Omega Pi . . . Varsity Villagers.

VIRGIL ELLIOTT, B. S.—Social Science . . . History . . . President, Social Science-International Relations Club . . . Vice-President, Y. M. C. A. . . . O'Neillians . . . Editor, Northwest Missourian . . . Art Club.

BRUCE EVERIST, A. B.—Biology . . . Chemistry.

CORT FEURT, B. S.—Commerce . . . Social Science.

MARJORIE M. FISHER, B. S.—Primary Education . . . Art . . . Vice-President, A. C. E. . . . Treasurer, Art Club . . . O'Neillians . . . Vice-President, Varsity Villagers . . . Band.

ELIZABETH GARDER, B. S.—Music . . . Commerce . . . Pi Omega Pi . . . Residence Hall Council . . . Triple Trio . . . Chorus . . . A Cappella Choir.

DWIGHT E. GATES, B. S.—Social Science . . . Mathematics . . . Social Science-International Relations Club.

PAUL GILLESPIE, B. S.—Commerce . . . Social Science . . . Pi Omega Pi . . . Phi Sigma Epsilon.

LOIS GOLTRY, B. S.—Home Economics . . . Mathematics . . . Vice-President, Sigma Phi . . . Kappa Omicron Phi.

JOHN GREEN, B. S.—Physical Education . . . Social Science . . . Football . . . "M" Club . . . Social Science Club.

DALE HACKETT, B. S.—Physical Education . . . Mathematics . . . Industrial Arts . . . "M" Club . . . Basketball.

MARTHA HARMON, B. S.—Home Economics . . . General Science . . . Dance Club . . . Barkatze . . . Sigma Phi.

ADDISON B. HARTMAN, B. S.—Industrial Arts . . . Chemistry . . . President, Alpha Phi Omega . . . Y. M. C. A. . . . Industrial Arts Club

BETTY HATFIELD, B. S.—Social Science . . . Home Economics . . . Northwest Missourian.

FRANK HAYES, B. S.—Industrial Arts . . . Physical Education . . . Phi Sigma Epsilon.

WILLIS E. HEAL, B. S.—Business Administration . . . Sociology . . . Sigma Tau Gamma . . . Band . . . Orchestra . . . Barkatze . . . Cheer Leader . . . Editor, 1939 Tower.

ALFRED HOWELL, B. S.—Commerce . . . Physical Education . . . "M" Club . . . Football . . . Basketball.

DELORE HUNTER, B. S.—English . . . Speech . . . Alpha Sigma Alpha . . . W. A. A. . . . Debate . . . Book Club.

RICHARD HUSTON, B. S.—Social Science . . . English.

ROBERT JENNINGS, B. S.—Biology . . . Mathematics . . . Cemistry . . . Y. M. C. A.

HELEN LEE JONES, B. S.—Home Economics . . . General Science . . . Varsity Villagers . . . O'Neillians.

LOWELL JONES, B. S.—Commerce . . . Social Science . . . Sigma Tau Gamma.

VIRGINIA KELLY, B. S.—Primary Education . . . English . . . Social Science . . . Geography . . . A. C. E. . . . Y. W. C. A.

JUNE KIDWELL, B. S.—Primary Education . . . English . . . Music . . . Social Science . . . A. C. E. . . . Y. W. C. A. . . . Varsity Villagers.

RAYMOND KINDER, B. S.—Social Science . . . Physical Education.

MAX KIRKBRIDE, B. S.—Commerce and Business Administration . . . Economics . . . Vice-President, Pi Omega Pi.

MARGARET KYLE, B. S.—Speech . . . Social Science . . . English . . . President, O'Neillians . . . Secretary, Dance Club . . . Debate Squad.

ROBERT LONG, B. S.—Social Science . . . Physical Education . . . Speech . . . Industrial Arts . . . Social Science . . . Y. M. C. A. . . . "M"Club . . . O'Neillians . . . Track.

JOHN LOTT, B. S.—Commerce . . . Social Science . . . Phi Sigma Epsilon . . . Social Science Club.

GLADYS MARTIN, B. S.—Home Economics . . . Social Science.

ELIZABETH MATHENY, B. S.—Fine Arts . . . English . . . Vice-President, Art Club . . . Vice-President, Y. W. C. A. . . . Secretary, Varsity Villagers.

FERN McDANIEL, B. S.—Home Economics . . . English.

BETTY McGEE,, B. S.—Elementary Education . . . Art . . . Social Science . . . English . . . President, Sigma Sigma Sigma . . . Secretary, Green and White Peppers . . . A. C. E. . . . Residence Hall Council . . . Art Club.

BERNARD McLAUGHLIN, B. S.—Commerce . . . Physical Education . . . Student Senate . . . Vice-President, Sigma Tau Gamma . . . Track . . . Football.

DORCAS McPHERRIN, B. S.—Home Economics . . . Art Club . . . Kappa Omicron Phi.

ALLENE MEYER, B. S.—Primary Education . . . English . . . Social Science . . . Home Economics . . . Y. W. C. A. . . . Varsity Villagers . . . A. C. E.

FRED MEYER, B. S.—Social Science . . . Mathematics . . . Newman Club . . . Social Science-International Relations Club.

VIRGINIA DEAN MILLER, B. S.—Home Economics . . . General Science . . . Social Science . . . Kappa Omicron Phi.

GLADYS MILLER, B. S.—Physical Education . . . Social Science . . . President, Dance Club . . . W. A. A. . . . Barkatze . . . Social Science-International Relations Club.

LOIS MILLER, B. S.—Home Economics . . . General Science . . . Social Science . . . Kappa Omicron Phi.

ROBERT MILLER, B. S.—Industrial Arts . . . Mathematics . . . Phi Sigma Epsilon . . . Barkatze.

ROBERT MITCHELL, B. S.—Commerce . . . Speech . . . Phi Sigma Epsilon . . . O'Neillians . . . Barkatze . . . Debate . . . Y. M. C. A. . . . Northwest Missourian . . . Social Science-International Relations Club.

JUNE MORGAN, B. S.—English . . . Social Science . . . Sigma Tau Gamma . . . Pi Kappa Delta . . . Debate.

CONSTANCE MOORE, B. S.—Music . . . English . . . Y. W. C. A. . . . Varsity Villagers . . . Orchestra . . . Chorus.

Seniors

ROBERT JENNINGS | HELEN JONES | LOWELL JONES | VIRGINIA KELLY | JUNE KIDWELL

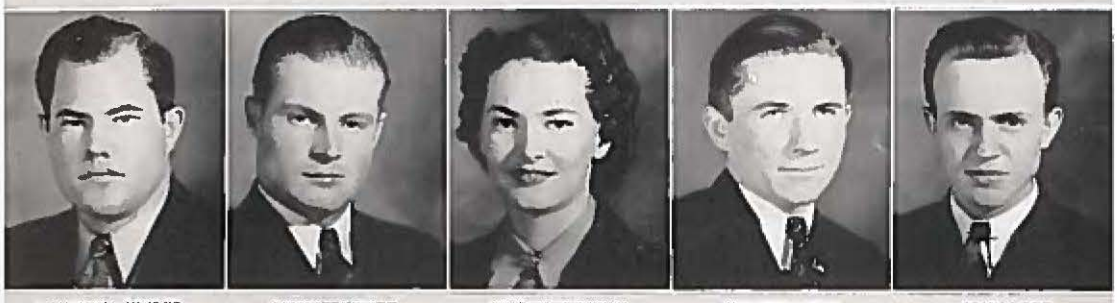

RAYMOND KINDER | MAX KIRKBRIDE | MARGARET KYLE | ROBERT LONG | JOHN LOTT

GLADYS MARTIN | ELIZABETH MATHENY | FERN McDANIEL | BETTY McGEE | BERNARD McLAUGHLIN

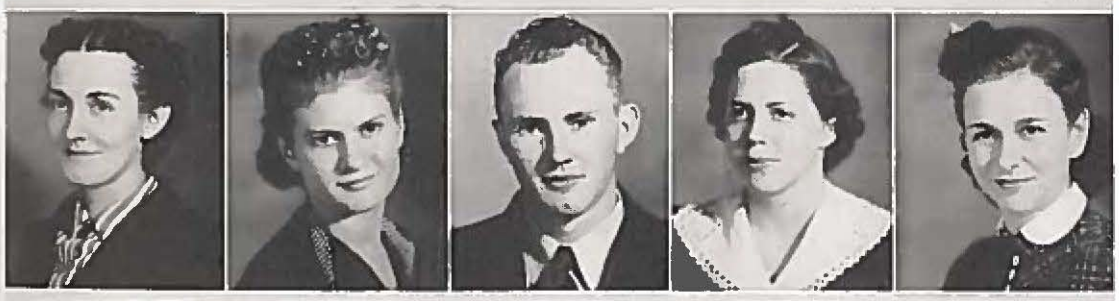

DARCAS McPHERRIN | ALLENE MEYER | FRED MEYER | DEAN MILLER | GLADYS MILLER

LOIS MILLER | ROBERT MILLER | ROBERT MITCHELL | JUNE MORGAN | CONSTANCE MOORE

Seniors

MARY F. MORELL

VELMA MOZINGO

JEWEL MYERS

MARIAN NALLY

MAXINE NASH

MARY J. NEWLON

TAYLOR NICHOLAS

MARIANNA OBERMILLER

LAWRENCE OGDEN

VIOLET OLENHOUSE

MERRILL OSTRUS

LOIS OURSLER

VIRGINIA PAGE

MARJORIE PERRY

JAMES POWELL

ROBERT POYNTER

EDGAR QUILLIN

HELEN REED

NORMAN REITAL

ROBERT RICHARDSON

RUSSEL RINEHART

MARION ROGERS

ROBERT ROGERS

STANLEY ROSS

IRILENE ROWE

MARY FRANCES MORELL, B. S.—English . . . Spanish . . . Commerce . . . President, Newman Club . . . Book Club.

VELMA MOZINGO, B. S.—English . . . General Science . . . Y. W. C. A. . . . Writers Club.

JEWELL MYERS, B. S.—Industrial Arts . . . Mathematics.

MARIAN NALLY, B. S.—Commerce . . . Social Science . . . Pi Omega Pi . . . Varsity Villagers . . . O'Neillians . . . Y. W. C. A.

MAXINE NASH, B. S.—Commerce . . . Social Science . . . Varsity Villagers . . . Barkatze . . . Treasurer, Pi Omega Pi . . . O'Neillians.

MARY JANE NEWLON, B. S.—Commerce . . . Sigma Sigma Sigma.

TAYLOR NICHOLAS, B. S.—Social Science . . . Y. M. C. A.

MARIANNA OBERMILLER, B. S.—Social Science . . . Physical Education . . . Alpha Sigma Alpha . . . President, Green-White Peppers . . . W. A. A. . . . Dance Club . . . Social Science-International Relations Club.

LAWRENCE OGDEN, A. B., B. S.—Mathematics . . . Physics . . . General Science . . . Y. M. C. A.

VIOLET OLENHOUSE, B. S.—Social Science . . . English.

MERRILL OSTRUS, B. S.—Music . . . Social Science . . . Vice-President, Student Senate . . . A Cappella . . . Treasurer, "M" Club . . . Chorus . . . Y. M. C. A. . . . Track.

LOIS OURSLER, B. S.—Commerce . . . Social Science . . . Pi Omega Pi . . . Social Science-International Relations Club . . . Y. W. C. A. . . . Varsity Villagers.

VIRGINIA PAGE, B. S.—Commerce . . . Art . . . English . . . President, Alpha Sigma Alpha . . . Art Club . . . Pan-Hellenic Council . . . Pi Omega Pi.

MARJORIE PERRY, B. S.—English . . . Commerce . . . President, Green-White Peppers . . . Pan-Hellenic Council . . . Pi Omega Pi . . . Vice-President, Alpha Sigma Alpha . . . Tower . . . Northwest Missourian.

JAMES POWELL, B. S.—Commerce . . . Business Administration . . . Sigma Tau Gamma.

ROBERT POYNTER, B. S.—Biology . . . Chemistry.

EDGAR QUILLIN, B. S.—Music . . . Social Science . . . Student Senate . . . A Cappella Choir . . . Chorus . . . Phi Sigma Epsilon.

HELEN REED, B. S.—Social Science . . . Biology . . . Art Club . . . Vice-President, Y. W. C. A. . . . Secretary, Social Science-International Relations Club . . . Northwest Missourian . . . Varsity Villagers.

NORMAN REITAL, B. S.—Physical Education . . . Mathematics . . . Social Science . . . "M" Club . . . Football . . . Track.

ROBERT RICHARDSON, B. S.—Biology . . . General Science.

RUSSELL V. RINEHART, B. S.—Social Science . . . Mathematics . . . Geography.

MARION ROGERS, B. S.—Physical Education . . . Industrial Arts . . . Social Science . . . "M" Club . . . Student Senate . . . Football.

BOB ROGERS, B. S.—Physical Education . . . Industrial Arts . . . Social Science . . . "M" Club . . . Football . . . Basketball.

STANLEY ROSS, B. S.—Comerce-Business Administration . . . Economics . . . Pi Omega Pi.

IRILENE ROWE, B. S.—Home Economics . . . Mathematics . . . Treasurer, Kappa Omicron Phi . . . Treasurer, Barkatze . . . Y. W. C. A. . . . Varsity Villagers.

JEAN SCHNEIDER, B. S.—Pi Kappa Delta . . . O'Neillians . . . Phi Sigma Epsilon . . . International Relations Club . . . Chorus.

RUSSELL SHELTON, B. S.—Social Science . . . Speech . . . English . . . O'Neillians . . . Social Science Club . . . Phi Sigma Epsilon . . . Debate.

AUGUST SHERMAN, B. S.—Commerce . . . Speech . . . Y. M. C. A.

KENNETH SPANN, B. S.—Speech . . . Social Science . . . Phi Sigma Epsilon.

MARGARET STAFFORD, B. S.—Home Economics . . . Social Science . . . Fine Arts . . . Secretary, Sigma Sigma Sigma . . . Secretary, Kappa Omicron Phi.

FRANCIS STUBBS, B. S.—English . . . Commerce . . . Y. M. C. A. . . . Social Science Club . . . Pi Omega Pi . . . President, Phi Sigma Epsilon . . . Treasurer, Student Senate . . . Inter-Fraternity Council.

PHYLLIS TAYLOR, B. S.—English . . . Music . . . Varsity Villagers . . . Writers Club.

RANDALL TEDLOCK, B. S.—Commerce . . . Mathematics . . . Sigma Tau Gamma.

MARCIA TYSON, B. S.—Primary Education . . . English . . . Music . . . Chorus . . . A Capella . . . A. C. E. . . . Varsity Villagers Council.

BETTY VINSONHALER, B. S.—Home Economics . . . English.

RUTH WARD, B. S.—Music . . . English . . . Y. W. C. A. . . . Chorus . . . Varsity Villagers Council.

NEIL WEARY, B. S.—Commerce . . . Physical Education . . . Social Science . . . President, Sigma Tau Gamma . . . Pi Omega Pi . . . Student Senate . . . "M" Club . . . Basketball . . . Track.

NANCY WESTERN, B. S.—Elementary Education . . . Geography . . . English . . . Social Science . . . O'Neillians . . . Social Science-International Relations Club.

DAVID WHITE, B. S.—Physics . . . Mathematics . . . General Science . . . Barkatze . . . Chorus . . . A Cappella . . . Student Senate . . . Tower Staff.

RUTH WHITE, B. S.—Elementary Education . . . English . . . Social Science . . . Geography . . . Y. W. C. A. . . . A. C. E. . . . Varsity Villagers . . . Alpha Sigma Alpha.

ELIZABETH WILSON, B. S.—English . . . Social Science . . . Vice-President, Art Club . . . Treasurer, Sigma Sigma Sigma . . . Residence Hall Council . . . 1939 Tower Staff.

ALBERT WINEMILLER, B. S.—Agriculture . . . Mathematics . . . General Science . . . Y. M. C. A.

ELIZABETH WINEMILLER, B. S.—Home Economics . . . Social Science . . . Y. W. C. A. . . . Varsity Villagers . . . Chorus . . . Barkatze.

DOROTHY WOODBURN, B. S.—Commerce . . . Social Science . . . Pi Omega Pi.

ALICE WOODSIDE, B. S.—Commerce . . . Music . . . Pi Omega Pi . . . Secretary, Y. W. C. A. . . . Residence Hall Council . . . Book Club . . . A Cappella.

MARY WORLEY, B. S.—Home Economics . . . General Science . . . Vice-President, Kappa Omicron Phi.

RUTH WRAY, B. S.—Home Economics . . . Commerce . . . Treasurer, Y. W. C. A. . . . Kappa Omicron Phi . . . Varsity Villagers . . . Chorus.

SARAH YOUEL, B. S.—Intermediate Education . . . English . . . Social Science . . . Fine Arts.

ANDREW ZEMBLES, B. S.—Commerce . . . Physical Education . . . Pi Omega Pi . . . "M" Club . . . Newman Club . . . Football.

GLEN EDMONSON, B. S.—Business Administration . . . Social Science . . . English . . . Phi Sigma Epsilon . . . Pi Omega Pi . . . Student Senate . . . Secretary-Treasurer, Social Science Club . . . Y. M. C. A.

Seniors

JEAN SCHNEIDER | RUSSELL SHELTON | AUGUST SHERMAN | KENNETH SPANN | MARGARET STAFFORD

FRANCIS STUBBS | PHYLLIS TAYLOR | RANDALL TEDLOCK | MARCIA TYSON | BETTY VINSONHALER

RUTH WARD | NEIL WEARY | NANCY WESTERN | DAVID WHITE | RUTH WHITE

ELIZABETH WILSON | ALBERT WINEMILLER | VIRGINIA WINEMILLER | DOROTHY WOODBURN | ALICE WOODSIDE

MARY WORLEY | RUTH WRAY | SARAH YOUEL | ANDREW ZEMBLES | GLEN EDMONSON

Juniors

HAROLD HULL
PRESIDENT

J. GLAZE BAKER
VICE-PRESIDENT

WINIFRED CATON
SECRETARY

LEASON WILSON
TREASURER

GERALDINE ADAMS

IOLA ARGO

THELMA BACON

FRANK BAKER

JAMES BAKER

DOROTHY BEALLS

MARYE V. BECK

SARA BERNDT

EDWARD BIRD

FRANCES BLAKLEY

ELLIS BRAY

ORVILLE BRIGHTWELL

LUCY LEA BRUMBAUGH

GWENDOLYN BURCH

ARLENE CAMPBELL

PAUL CARSON

THELMA COFFMAN

CRYSTAL COOPER

KINSELL COULSON

WILLIAM G. CUMMINS

MARGERY CURNUTT

FRANCES M. DAVIS

MARIAN DAVIS

NELSON DENNEY

GALE DONAHUE

EVELYN DOW

KENNETH DOWELL | JOHN DUNLAP | IRIS EBERSOLE | BARNETT EICHENBERG | JUNE ERNST | DORIS EULER

CHARLES FARMER | PAUL FIELDS | KENNETH FINE | RAY FINLEY | MARY V. GARNER | RUBY GOLDNER

RUTH GOODSPEED | DOROTHY GOSSARD | WILMA HADORN | LELAND HAMILTON | MARTHA J. HAMILTON | MILLARD HANSON

CLINTON HARVEY | HARRIET HARVEY | HAROLD HAWK | RUTH HENNING | DORETHEA HENRY | EUGENE JARED

LUCILE JEFFERY | MARY L. KARNS | RUTHIE KELLY | ALETHA KINGSBOROUGH | RALPH KNEPPER | AGNES KOWITZ

JOSEPH KURTRIGHT | LOIS LANGLAND | DOROTHY LASELL | HARRIETT LASELL | WINFRED LIGHTLE | BETTY LINDLEY

Juniors

ORVILLE LITSCH | C. F. LYDDON | MARY MADGET | JEAN MARTINE | DOROTHY MATTER

MARSHAL MATTHEWS | MARIE McCREIGHT | WILLIAM McCURDY | FLORENCE McEVOY | MARGARET McLAUGHLIN

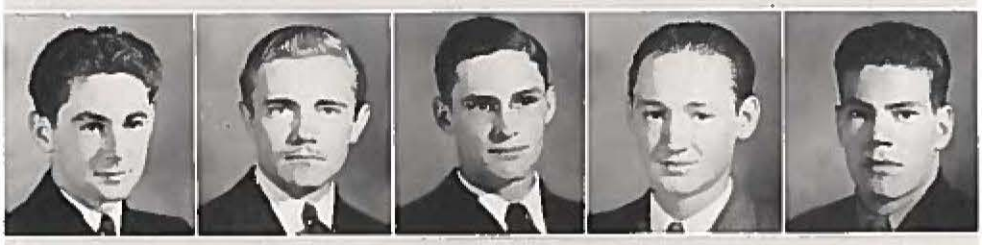

STANLEY MILLER | DONALD MOYER | ELMER MUMFORD | EARL MURPHY | ALBERT MYERS

BEN NEALLY | MARY C. NEEDELS | ANGELINE NEW | MILDRED NICCUM | DEAN NICHOLS

ELEANOR OLNEY | WILBUR OSBORNE | BERNIECE OWENS | GERTRUDE PARKER | FRANKLIN PALM

EDWIN PATTON | ELIZA E. PORTER | MARJORIE POWELL | FRANCES PYLE | VIRGINIA RAMSAY

GLENN RANDLEMAN | RALPH REMY | FELICITE REYNOLDS | ROSA LEE ROARK | ALICE ROBERTS | JACK ROBERTS

JACK SALMON | EVANGELINE SCOTT | EDNA SHAW | CARL SLAUGHTER | PAUL SMITH | NYDA SNYDER

LESLIE SOMERVILLE | CATHERINE SPRATT | BETTY STALLARD | REX STEFFEY | MARY L. STILTER | RICHARD STEPHENSON

MARJORY STONE | AMELIA STROHM | ROBERT TAYLOR | DAVE TENNANT | VIRGINIA THOMAS | DOROTHY TRIPLETT

MARY L. TURNER | ROBERT TURNER | JANE VOGT | DONALD WEEDA | GILBERT WESTERN | LEASON WILSON

MARGARET WILSON | JACK WISEMAN | LELAND WORKMAN | HOPE WRAY | GERTRUDE YEATER | MARTHA SUE ZIMMERMAN

Sophomores

STEVEN FRANKEN
PRESIDENT

MARY F. McCAFFERY
VICE-PRESIDENT

FLORENCE ABARR
SECRETARY

IVAN SCHOTTEL
TREASURER

EDWARD ALCOTT

ROBERT ALLEN | ROBERT ALPERT | JOHN ANDRICK | RICHARD ANTHONY | CENITH L. ARNOLD

GENEVA AUGUSTINE | ROSALIE AULDRIDGE | ERMA BAKER | JOSEPH BAKER | HELEN BALDWIN

CHARLENE BARNES | PHILIP BARRETT | ELMER BARTON | VIDA BERNAU | ERMIN BIRD

GILBERT BLAKE | EDGAR BONER | CLARENCE BONNEY | JAMES BORING | EARL BOUCHER

BOBBY BRAZZELL | ALLEN BRECKENRIDGE | DORIS BRISTOL | EMMA BROWN | MARY ANN BUSBY

RANDOLPH BUTTS | JOHN CAMPBELL | EDWIN CARMICHAEL | WILLA B. CARTER | PHYLLIS CHAPMAN | EDITH CHUNING

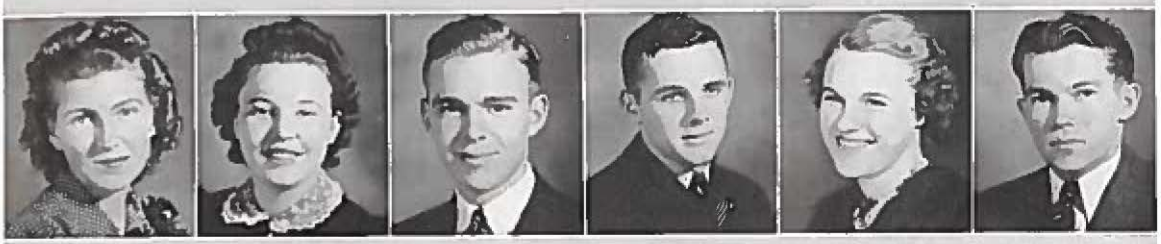

KATHLEEN CLARK | MILDRED CLARK | ROBERT CLARK | CLYDE CLIFTON | JUNE E. COLE | LEONARD COLLEY

KENNETH CRAWFORD | HELEN CROUCH | HARVEY DAVIS | WILLARD DOWDEN | MARGERY DRIFTMIER | ROBERT DUNHAM

EDWARD EDEN | HILDA ELLIOTT | JAMES ELMORE | DAN EMERSON | BEN EVANS | STEPHEN EVANS

FRANKLIN EWING | DOROTHY FARNAN | VICTOR FARRELL | VERLA FARRENS | CECIL FINLEY | MILLARD FOURT

TOMMY FRERICHS | IDA GANN | ENA J. GARRETT | JOSEPHINE GARRETT | LAWRENCE GIBSON | JAMES GLAZE

Sophomores

HELEN GORSUCH | JOHN GOTTSCHE | MARY M. GRANTHAM | VIRGINIA GRAY | ROBERT GREGORY

MARY E. GRIER | MILDRED HACKETT | JACK HAFNER | ETTA M. HAGEE | CLEM HAHN

GEORGE HAHN | GEORGIA HAINEY | VIOLETTE HALL | JEANETTE HANDLEY | MARGARET HANNA

BETTYE J. HARAZIM | KEITH HARRIS | ELEANOR HARTNESS | MYRTLE HEASTON | ELSIE HOSKINS

COLEEN HUIATT | BILL HUMPHREY | JEANNE HUTCHINSON | EUGENE INGRAM | RUSSELL INSLEY

ANDREW JOHNSON | HELEN JOHNSON | MARLIN JOHNSON | MARY E. JOHNSON | RITCHIE JOHNSTON

WALKER JONES
MOLLIE L. KEMPER
BURCH KING
VIRGIL KLONTZ
JUNE KUNKEL
MARY KYGER
DORIS LAUBER
BERNIECE LAUGHLIN
ALVA LETT
HELEN LEWIS
PHYLLIS LITTLE
VELVA LUNDQUIST
JESSE LUNDY
HELEN LYLE
MILDRED MAHAN
JAMES MANLEY
GWENDOLYN MASTERS
WES McCLAREN
RAYMOND McCLURG
CLARENCE McDONALD
RICHARD McDOUGAL
SUE McGRAW
TROY McGUIRE
ARLO McKINSTRY
ROBERT McQUEEN
MARY L. MELVIN
DOROTHA MILLER
ERNEST MILLER
ILAN MILLER
RICHARD MILLER
RUTH MILLIKEN
MARTHA MINER
LOLA MOORE
MAX MOORE
DICK MOYER
HENRY MOYERS

Sophomores

JACK MUNSELL | KENNETH NORRIS | HELEN NORTON | WALLACE OURSLER | CARL OWENS | DON PAXSON

RUTH PFANDER | FRANCES PHARES | MARY M. PHARES | VERLIN POWERS | MARGARET PRETTYMAN | CRYSTELLE PRICE

LESTER PRYOR | FERN RANDALL | ELLIS REYNOLDS | OCIE RHOADES | VANCE RIFFIE | CARL ROBERTS

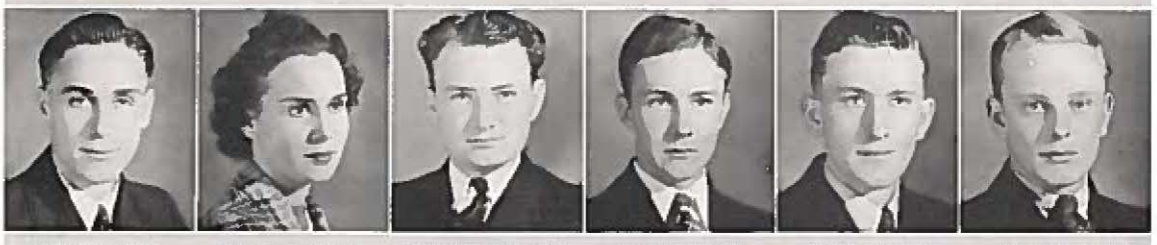

ROBERT RUNNELS | OLIVE JO SAUNDERS | RAYMOND SCHARDEIN | WAYNE SCHULTZ | EDWARD SHELTON | MARCUS SHERMAN

HAROLD SILBERSTEIN | DONALD SIMMONS | HAROLD SIMS | GALE SISK | HOLLIS SISK | LEROY SKAITH

WANDA SLOAN | ARTHUR SMITH | DIXIE J. SMITH | WILLIAM SMITH | LaVONA STALCUP | EUGENE STEPHENS

BOB STEPHENSON | JENNIE STICKEROD | LLOYD STOREY | LOUIS STRADER | MARY F. STRICKLER | BETTY STRONG

MARJORIE STUCKI | MARJORIE SURBAUGH | ANABEL TAPSCOTT | BETTY J. TARPLEY | DONALD TRULLINGER | JOHN B. TAYLOR

KATHLEEN TEALE | KENNETH TEBOW | HAROLD TERRY | WAYLAND THATCH | MAURINE THOMAS | MILDRED TROTTER

RICHARD VEST | GLENNA WALTON | ESTHER WARD | MILDRED WARNICK | PHYLLIS WATSABAUGH | JONELL WATTS

MERRILL WEBB | SUSIE WELLS | FLORENCE WENGERT | EDYTHE WHALEY | MARCELENE WILEY | VIVA WILEY

BEULAH WILKINSON | DON WILSON | ROGER WINIMILLER | HAROLD WISEMAN | WILLIAM WRIGHT | ANNA YOUNG | THEODORE YOUNG

Freshmen

WILMA ADAMS | JENILA ADKINS | CLARA V. ALLEN | LENA M. ALLEY

WILLIAM ALLOWAY | ANNABEL ANDERSON | GERALD ANDES | FERN ANNAN

MARIE ARNETT | OLIVENE BAGGS | AUGUSTA BAHR | FERRIS BAKER

ANNA L. BARBER | FORREST BARNES | HUGH BARNHOUSE | VIOLET BARTON

MADONNA BEARS | DORIS J. BEDFORD | VIRGINIA BEEKS | ELIZABETH BENNETT

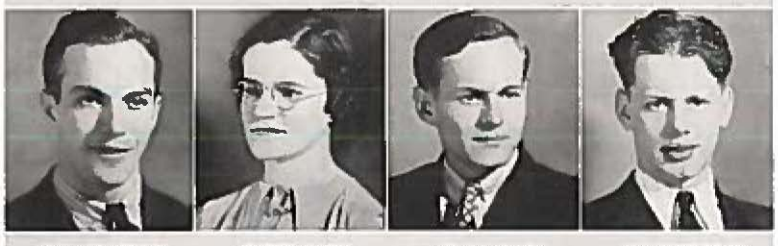

WILLIAM BENNETT | MAXINE BLAINE | GEORGE BLAND | LEX BLANKENSHIP

NORMAN BLISS | ZELMA BLYTHE | CONNIE BOLAR | EARL BRINDLE | DONALD BROWN | THELMA M. CALKIN

BETTY J. CAMPBELL | JANE CARLOCK | JAMES CARMEAN | LANDIS CARR | DOROTHY CARTER | ANNA L. CHANEY

HELEN CHAPMAN | ALICE CHRISTIANSON | GWENDOLYN CHURCHILL | MILDRED CLARDY | PHYLLIS CLARK | DOROTHY CLINE

MARJORIE COATES | VIVIAN COATES | CATHERINE COCKAYNE | BETTY COLLISON | JAMES COOK | RUTH COOK

GLADYS COTTON | WANDA COX | MARGARET CRAIG | ETHEL CRAWFORD | RUSSELL CROSS | RUTH CROWNOVER

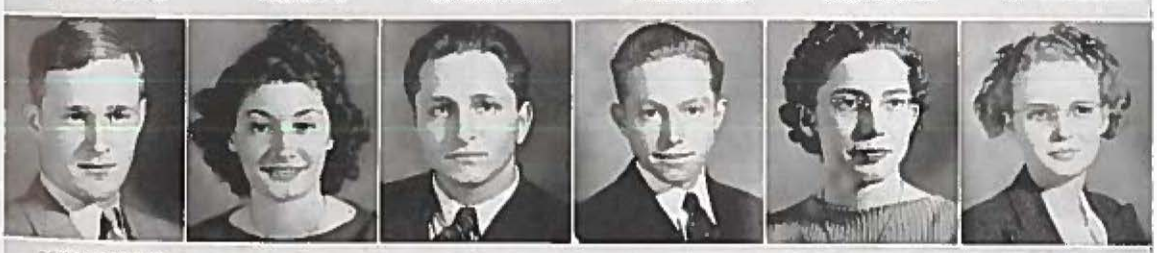

DONALD CUMMINS | SARA M. CUNNINGHAM | ERIC DANIEL | HARRY DAVIS | MAXINE DECKER | MARY DEW

Freshmen

KATHLEEN DONELSON | IRENE DOWDEN | JUANITA EBERHART | GLADYS EBERT

GENEVIEVE EIBERGER | DOROTHY ENGLAND | HAZEL EULINGER | MAVIS FARMER

PRISCILLA A. FEAGANS | MARY J. FERRELL | MARJORIE FISHER | EDYTHE FITZWATER

JOHN FUHRMAN | JEANETTE FUNK | PHYLLIS FUNK | BARBARA ANN GARRETT

JACK GARRETT | DONALD GEX | PHILIP GEYER | ANNA M. GILL

EMILEY GILLETT | SAMMY GOFORTH | JEANNE GORDON | LOIS GOSSARD

MARY L. GREGG
MARGARET HACKMAN
MARY E. HAMILTON
BEATRICE HANNAH
MARY L. HARTNESS
OLEVA HASTINGS
JOSEPH HAUSER
JACK HAWKINS
MILDRED HENDERSON
BLAINE HERREN
MAXINE HOERMAN
EDITH HONEYCUTT
HATTIE HOUP
EARLINE HOWARD
JEANNE HUFFMAN
EILEEN HURST
FRED HUMPHREY
EDNA I. JACKSON
KATHRYN JARRETT
ESTER JASPER
IONE JENNINGS
RAYMOND JENNINGS
EDDIE JOHNSON
HAROLD JOHNSON
MARY J. JOHNSON
MARJORIE JOHNSTON
ALTA J. JONES
CHARLENE JONES
GERALDINE JULIN
KARL KABEL
JACQUILYN KAUFMAN
LEE KELLEY
KATHLEEN KENNEDY
HELEN KILLAM
DORIS KINDER
EUGENE KING

Freshmen

MARIAN KING | MARY A KISER | EVELYN KRECHT | MYRTLE LANKFORD

MARGRET LEECH | BARBARA LEET | ROBERT LEWIS | PAULINE LIGGETT

ZOE LIGHTFOOT | VIRGINIA LINCOLN | ELIZABETH LIPPMAN | WILLIAM LITTON

ALMA LIVINGSTON | BULAH LONG | MAXINE LOUTHAN | PHYLLIS LYDDON

DOROTHY LYNCH | ELAINE MAGRATH | JAMES MALONE | EVELYN MARSH

ELIZABETH McCLELLAND | LILLIAN McCLUNG | FLORENCE McCREIGHT | MARVIN McELHINEY

KATHYRN McKEE | ERNEST McMILLAN | LAVETA McQUEEN | ANNORA MEANS | EVONNE MEDSKER | RUTH MEYERS

OLAN MILLER | RUTH MILLER | PAUL MITCHELL | JAMES MONTGOMERY | KENNETH MOORE | MARVIN MOTHERSEAD

NADIA MOTZKUS | MARY MUTZ | JEAN NOEL | HARRIETT OSBURN | RALPH OVERLAY | WESLEY PAGE

EFFIE M. PATTERSON | GENELLA PEMBERTON | CARALYN PETTY | GEORGE PFANDER | EDWARD PHILLIPS | PAUL PHILLIPS

MARTHA POLLOCK | CARL POOLE | EMMA POSTOM | EVELYN POTTER | ANNA L. PRATHER | VERNON PRATHER

NORMAN PRESTON | CLARA PRICE | MARY R. RICHARDSON | MARY L. RIGGS | HELEN ROBERTS | J. D. ROBERTSON

Freshmen

CHARLENE RODER | ELLIS ROSENQUIST | COLENE ROWLAND | MAX RUSH | VIRGINIA RUSSELL

MAURICE RUSSELL | RUTH RYAN | JANICE SAVILLE | NORMAN SCHAEFFER | MARTHALENE SCHILDKNECHT

NANCY E. SCHNABEL | VINTON SCHULTZ | JANE SHARP | EARL SHOEMAKER | CHARLES SILVY

ROBERT SILVY | ROY SIMS | DWIGHT SLIGER | GALE SLOCUM | FRANCES SMITH

BUEL SNYDER | MARGERY SPRINGER | GENEVIEVE STAFFORD | LAURA STAFFORD | EDITH STEELE

EDITH STEPHENS | BETTIE STEVENSON | P. A. STEWART | CAROLYN STICKEROD | DOROTHY STUBY | RALPH STRANGE

BETTY L. STRAUCH | LEO STROHM | JEAN STRONG | CHARLES STRONG | WALTER STUBER | FLORENCE SWEARINGIN

DOROTHY SWINFORD | LUCY TADLOCK | FRED TAYLOR | JEANNE TAYLOR | MARVIN TAYLOR | ROBERT TERRY

HAZEL THOMPSON | BETTY J. TODD | MARY F. TODD | EARL TURPIN | EDITH TYSON | GENEVIEVE UMBARGER

BETTY UTTER | EVANELL WALKER | IRENE WARD | MARIE WARD | HARRIETTE WARNICK | VANDA WASHBURN

BOYD WATSON | LAWRENCE WEEDA | LYNETTA WEIGEL | WINSTON WELLS | AILEEN WHITE | ADALINE WILSON

FRANCE WILSON | DARLENE WISE | JIM WOODBURN | GENE YENNI | CARMEN YOUEL | JEAN ZIMMERMAN | HARVEY ZUCKERMAN

MISSOURI THEATRE

Freshman Melerdramer.

Eberhart and "Teacher's Pet."

McLaughlin and Co.

Proprietor of Lunch Box at Warrensburg. (Paid Advertisement.)

Birds building nest?

We were invited.

Smallfry all by her lonesome.

Snow on Pine Tree.

Graceful, eh! Dr. Blumenthal.

Maryville at Warrensburg (and how).

Freshman in society.

Take it easy Bearcub.

Greetings gate.

Best Bib and Tucker.

Dickie, you cruel thing.

Ouch!

You don't say so, Robert.

Playsuits are convenient.

Curnutt making faces again.

Ring Around the Rosy?

Canaries.

It's a lie Virginia.

Like your slippers P. A.

Winter . . .

CHAPTER 2

ACTION

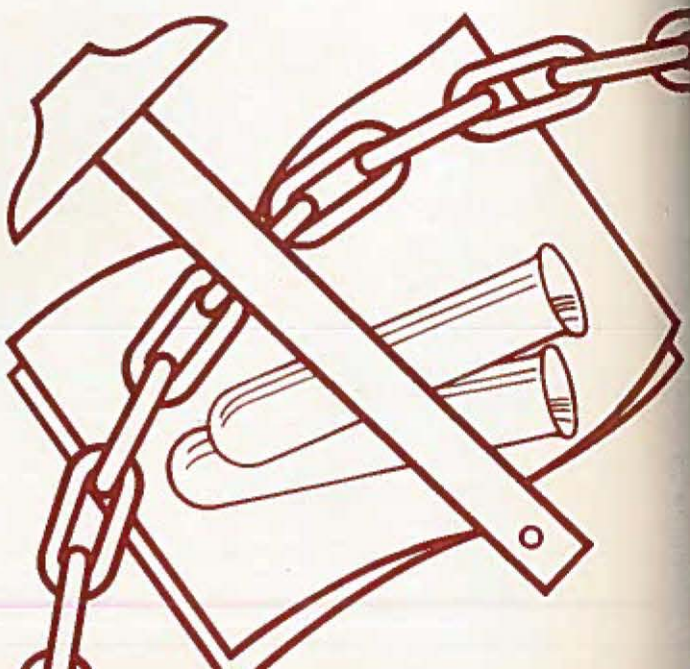

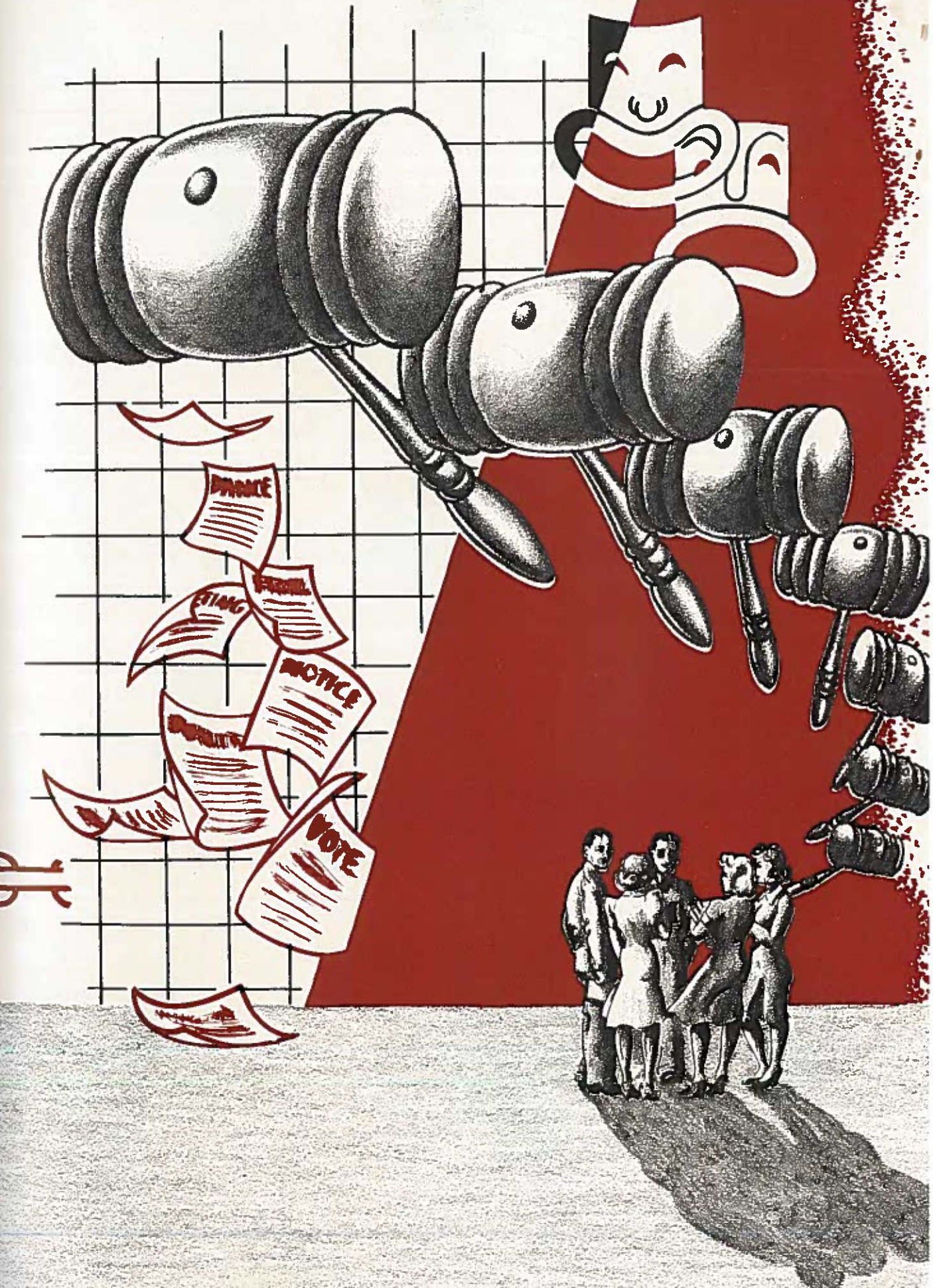
NOTICE
VOTE

What's What . . .

ORGANIZATIONS

This and That . . .

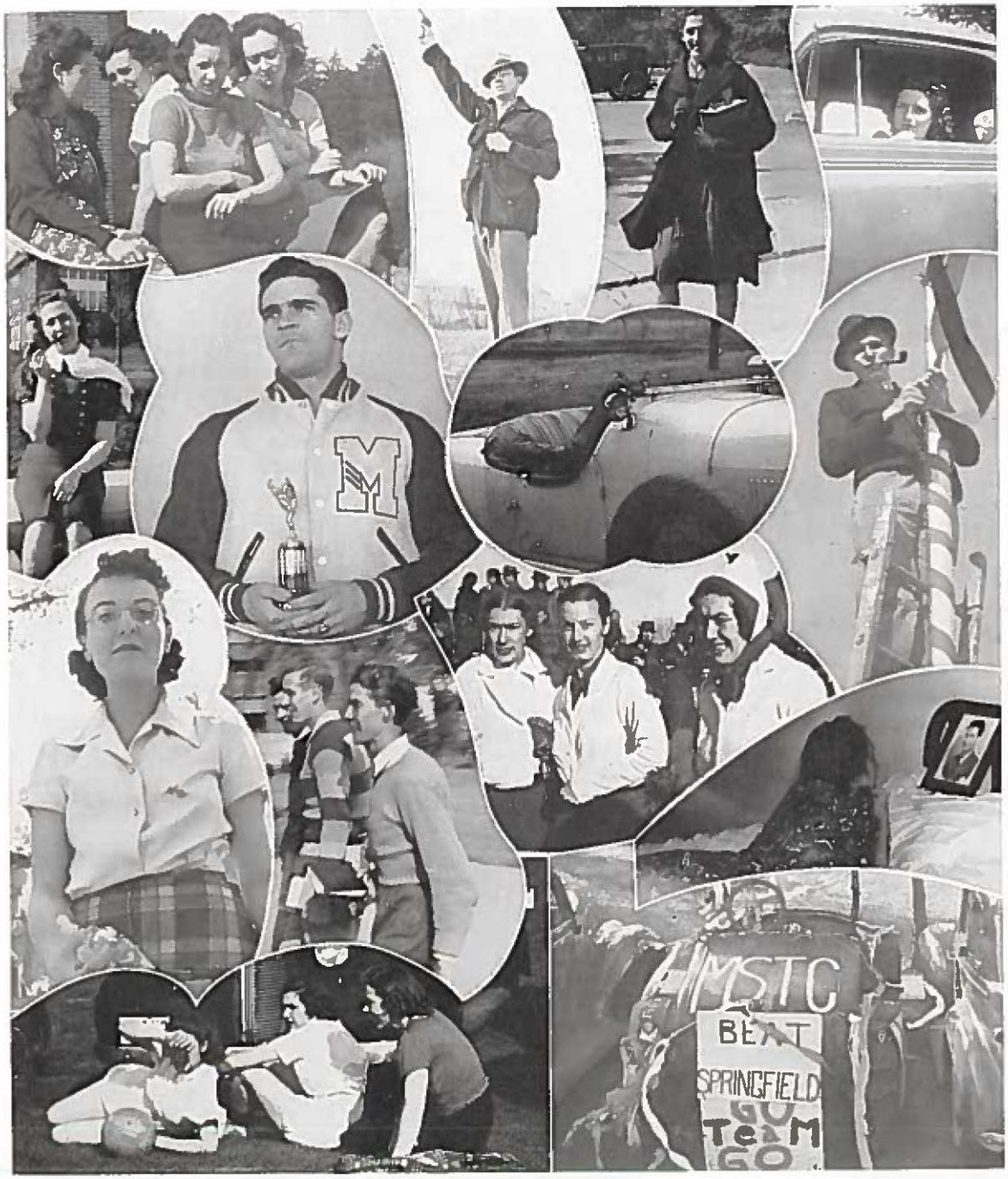

PLEASE—Mary Louise . . . Statue of Liberty . . . huh, Coach . . . Anthony and books . . . How about a pickup Alley? . . . Delore and her corncob . . . Portrait of an All-American . . . You call it . . . Outerior Decorator . . . You don't mean it Pagie . . . Believe it or not—Taus going to school . . . Don't cry iddle dirl . . . Does your heart beat for me? . . . Nice volleyball . . . We did.

Student

FRANK BAKER
PRESIDENT

MERRILL OSTRUS
VICE-PRESIDENT

FRANK BAKER ..... President
MERRILL OSTRUS ..... Vice-President
MARJORY STONE ..... Secretary
FRANCIS STUBBS ..... Treasurer
GLEN EDMONSON ..... Parliamentarian
DR. KLEINPELL ..... Sponsor
MR. SAYLER ..... Sponsor

Senate

GOVERNMENT of the student body is the purpose of the Student Senate. The organization promotes and regulates student activities as well as co-operates with the faculty and administration on all matters pertaining to the welfare of the student body. This is an opportunity to learn and practice democratic citizenship. All campus problems are discussed and solved at the regular Senate meetings.

The student body elects a president and vice-president. Four representatives are chosen by the three upper classes and two freshman representatives are chosen by that class after the first quarter. Enthusiastic campaigns and elections each spring act as further stimulus to citizenship training. Being on the student senate is one of the highest honors bestowed on students.

The Student Senate was organized on this campus in 1922. The organization has been a member of the National Student Federation of America since 1934. During the Christmas holidays, Frank Baker and Merrill Ostrus attended the national convention in Minneapolis, Minnesota.

All-school social affairs are planned by the social committee appointed by the Student Senate. Cheerleaders and other committees are sponsored and appointed by the organization.

The Freshman Representatives, whose pictures do not appear, are Aline White and Thomas VanDevanter.

DICK DEMPSEY
EDITOR-IN-CHIEF

FRANK STRONG
BUSINESS MANAGER

The

The questions of who's who, and what's what are all answered with the issuance of THE TOWER, annual publication of the college.

This, the 1940 edition, is the largest ever published in the history of the school.

The yearbook staff is composed of an editor-in-chief, a business manager, and fourteen other department heads and associates.

The TOWER staff is the sponsor of the TOWER QUEEN, who is crowned annually at the SCOOP DANCE, one of the largest social events of the year. This year the QUEEN and her four attendants were selected by the men students of the college in a regular election, held during March.

The business advisor of the staff is Mr. Roy Ferguson.

WINIFRED CATON
ASSOCIATE EDITOR

IOLA ARGO
ORGANIZATIONS EDITOR

ROBERT TURNER
MEN'S ATHLETIC EDITOR

GERTRUDE YEATER
WOMEN'S ATHLETIC EDITOR

Tower

DICK DEMPSEY ..... Editor-in-Chief
FRANK STRONG ..... Business Manager

WINIFRED CATON ..... Associate Editor
IOLA ARGO ..... Organizations Editor
OCIE RHOADES ..... Artist
ERMAN BIRD ..... Class Editor
LE ROY SKAITH ..... Organizations
DAVID WHITE ..... Photographer
JUNE KUNKLE ..... Organizations

JEAN MARTINE ..... Literary Editor
FRANCES PYLE ..... Literary
ROBERT TURNER ..... Men's Sport Editor
DON WILSON ..... Feature Editor
KEITH HARRIS ..... Organizations
HAROLD SILBERSTEIN ..... Ass't Business Mgr.
GERTRUDE YEATER ..... Women's Athletic Editor

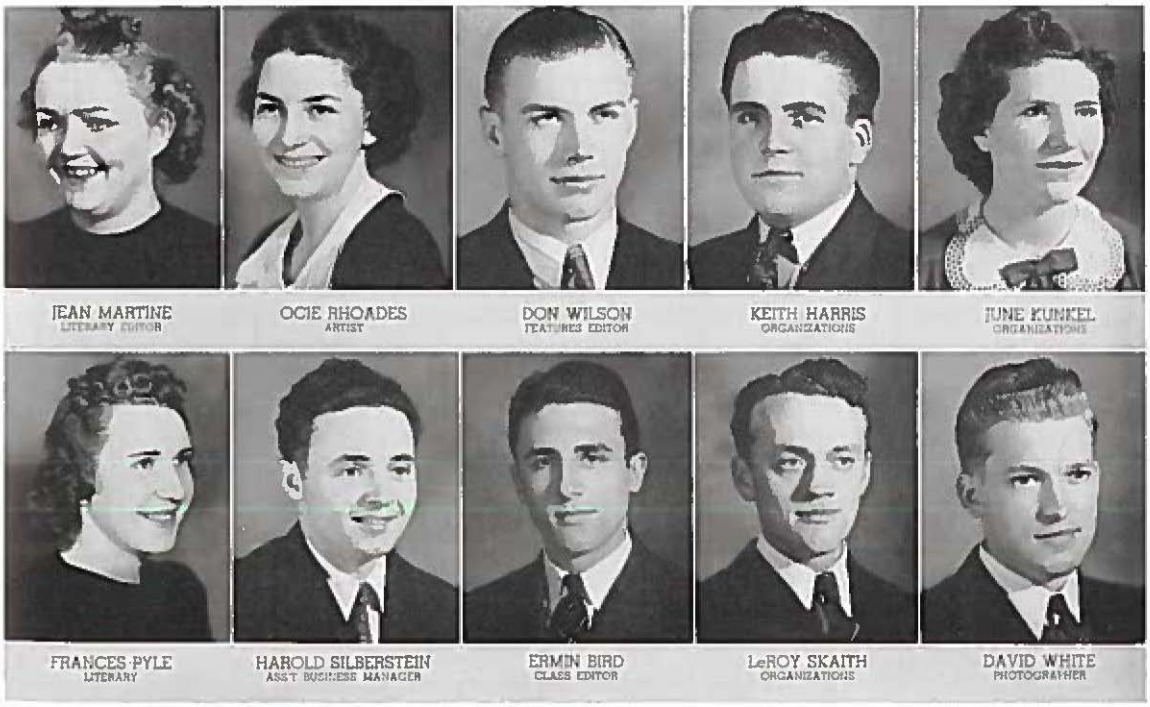

Northwest Missourian

VIRGIL ELLIOTT
EDITOR-IN-CHIEF

Editorials on campus problems, feature stories, society, and just plain news come right off of the press to the students through the NORTHWEST MISSOURIAN, student weekly publication.

The MISSOURIAN was awarded first honors by the Associate Collegiate Press during the 1939 meeting of the National Scholastic Press Association.

Weekly informal business meetings are held at which the latest ideas in newspaper writing and set up are discussed, after which assignments are made for the staff to cover, write up and get in before the deadline.

A copy of the Collegiate Digest, a pictorial, is issued with every copy of the Missourian. It contains pictures of various activities at other colleges and universities throughout the nation.

The MISSOURIAN is co-sponsor along with the TOWER of the SCOOP DANCE, one of the outstanding social events of the year.

The newspaper is under the supervision of Miss Mattie M. Dykes and Mr. Roy Ferguson.

Staff

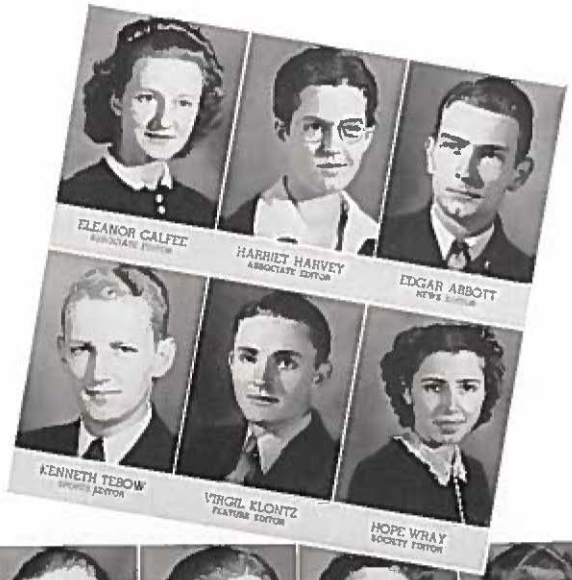
ELEANOR GALFEE
HARRIET HARVEY
ASSOCIATE EDITOR
EDGAR ABBOTT
KENNETH TEBOW
VIRGIL KLONTZ
FEATURE EDITOR
HOPE WRAY
SOCIETY EDITOR

EARL BOUCHER
HELEN CLINE
FRED DAVIDSON
WILLIAM DAVIS
MARTHA J. HAMILTON
MARY KYGER
JEAN MARTINE
MARY C. NEEDLES
MARY J. NEWLON
DON PAXSON
MARJORIE PERRY
FRANCES PYLE
EVANGELINE SCOTT
NYDA SNYDER
MARY L. TURNER
GLENNA WALTON
BEULAH WILKINSON

Social Science - International Relations Club

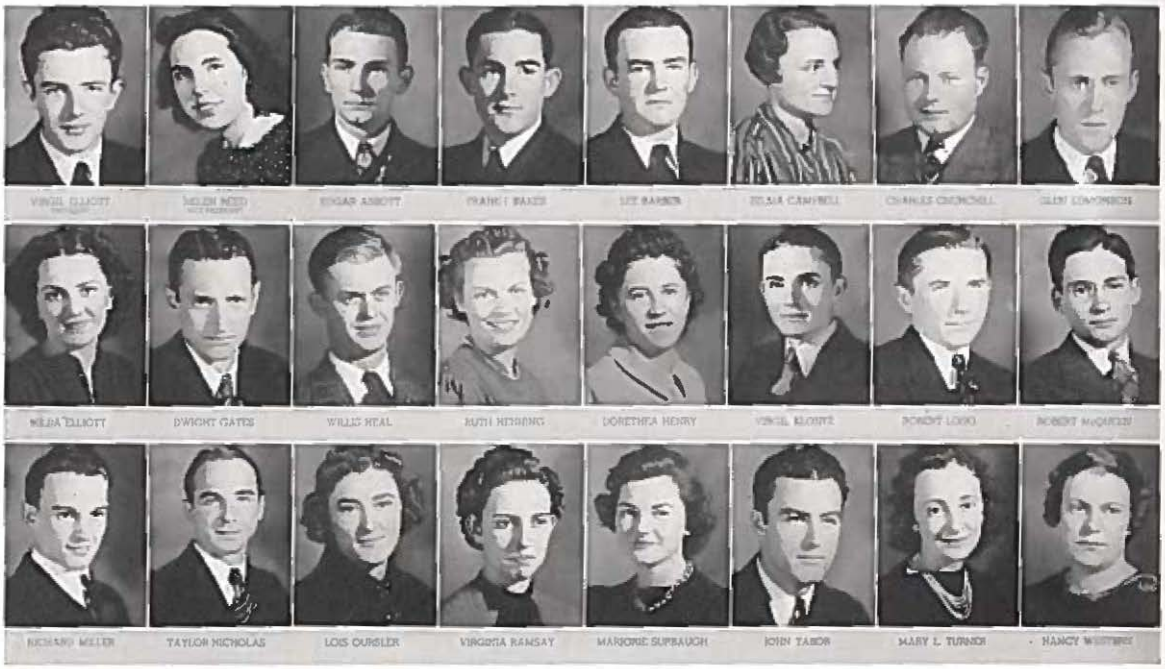

This organization is open to any college student who is interested in any phase of social science. The club participates in assemblies and several guest speakers on all topics pertaining to social science are invited to the meetings.

The club was first on this campus as two units, Social Science Club and the International Relations Club, but were consolidated in 1937.

Members were included on the program at the Winfield Conference this year.

Dr. Henry Foster and Dr. E. H. Kleinpell are the faculty sponsors.

O'Neillians . . .

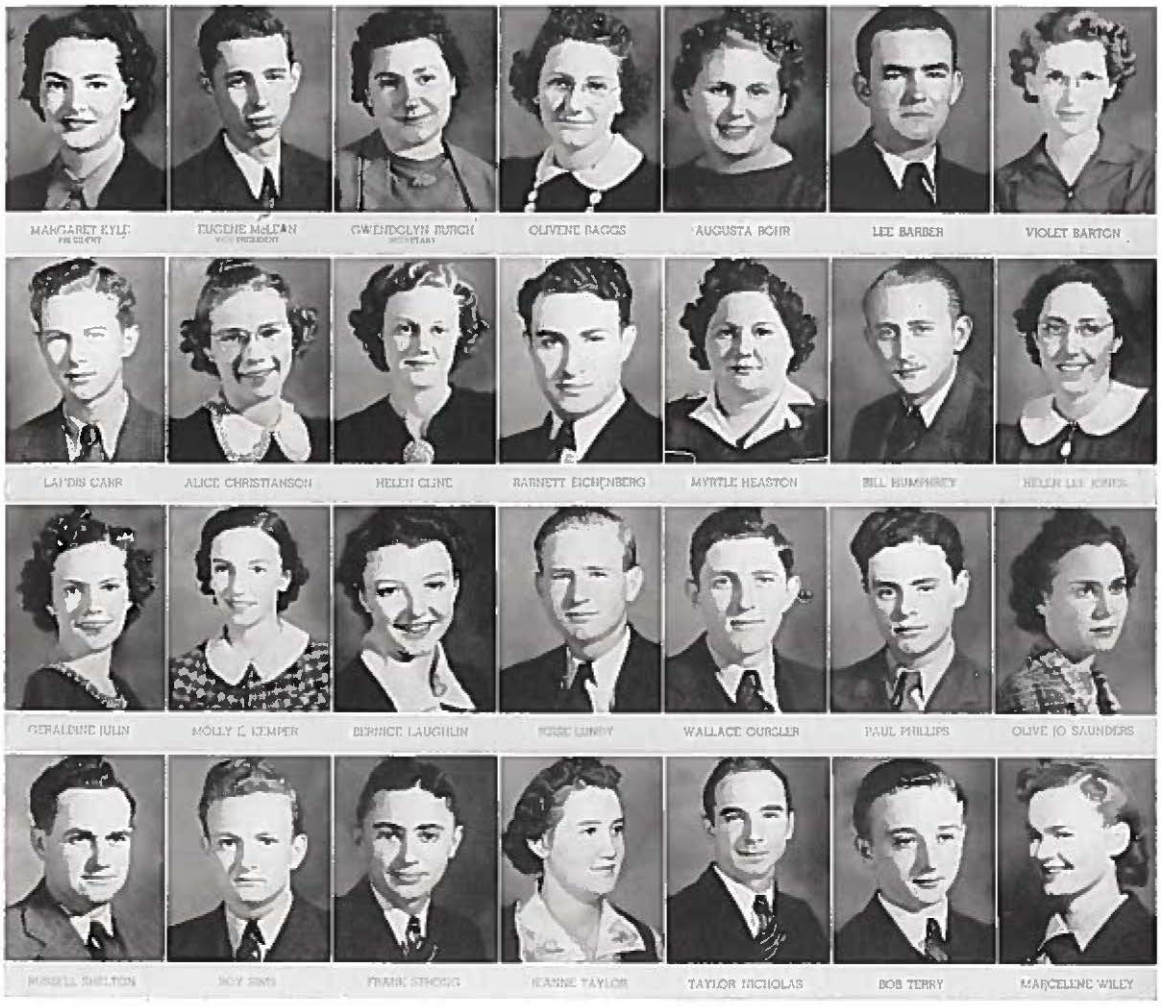

The O'Neillian Dramatic Club was organized in 1934. The name is for Eugene O'Neil and the purpose is to study the theater of today. Any college student interested in dramatics is eligible for membership.

Different phases of dramatics are studied at regular meetings and members participate in dramatic productions. Groups interested in lighting, make-up, scenery, and play production work with those who are interested in the art of acting in presenting one-act and three-act plays throughout the school year.

The O'Neillians sponsored the Senior play and an all-campus revue which included a number by each student organization. Two plays were given in assembly by the organization. All the scenery for the opera "Pinafore" was built by the members of the O'Neillians.

Dr. J. P. Kelly is sponsor of the organization.

Pi Omega Pi...

Miss Minnie B. James, acting sponsor, was among the seven charter members of the National Honorary Commerce Fraternity which was installed on this campus in March, 1924.

To become eligible for membership in the fraternity, the candidate must first have expressed an intention of becoming a commercial teacher. Actives must have ten semester hours in Commerce with an average grade of "S," and five semester hours in Education with an average grade of "M"

maintained in all other courses outside the Department of Commerce and Business Administration.

Three delegates attended the National Convention held in Pittsburgh, Pennsylvania, in December. A group trip to Omaha added to the social activities which included banquets and informal meetings.

Pi Omega Pi strives to establish a fellowship among Commerce teachers and uphold a high scholastic standing and social development.

Mr. Surrey, Chairman of the Department of Commerce, is an honorary member.

Varsity

Activities, both formal and informal, are sponsored by the Varsity Villagers. In all their activities the spirit of fellowship is created among all women living off the campus.

Not an idle moment was left by the council in filling up the social calendar. Members of the Women's Householders Association, members of the faculty, and wives of faculty members were guests of honor at a tea given in November. The gay Christmas holidays were celebrated with a seasonable dance. Decorations were blue and silver centered around a huge star.

Villagers . . .

During the month of January a pajama and housecoat party was held. In February a buffet dinner dance was the main activity.

Reversing the procedure a bit the Association was entertained by the women of Residence Hall at an informal dinner party held in the cafeteria of the dormitory.

Closing the year of entertainment was the formal dinner held early in April and the Spring Formal Dance held on April 26.

Dr. Margaret Ruth Smith and Miss Dorothy Truex are sponsors of the organization.

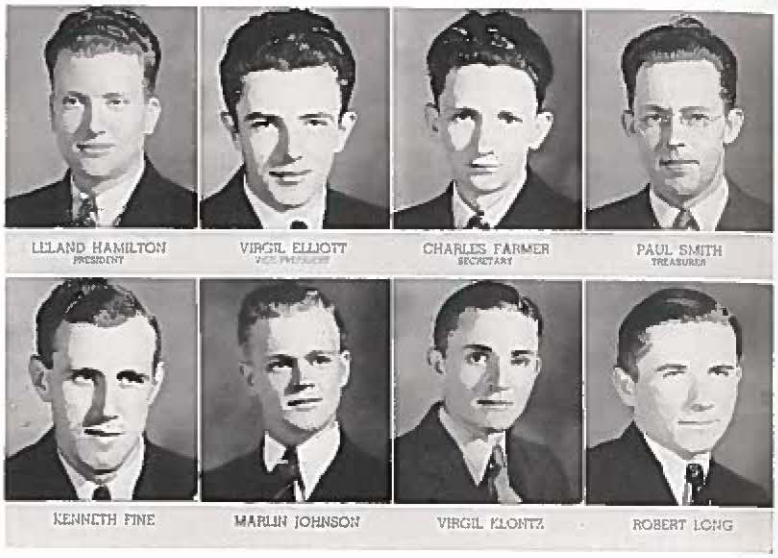

Y. M.

The Young Men's Christian Association is an organization open to any young man who is interested in Christian living. Fellowship and good will are the basis of a wholesome social program.

The organization has a building on the campus which is shared with the Young Women's Christian Association and called the "Y" hut. This is the scene of many informal parties and meetings. Many of the meetings are in co-operation with the Y. W. C. A.

This group sponsors Religious Emphasis Week each year. Rev. Kenneth Pope of Springfield conducted the conference this year. An International Fellowship banquet was held in February with the Rev. Stoddard Lane, Des Moines, Iowa, as guest speaker.

Representatives attended the Longview Conference at Longview Farm near Kansas City. Many ideas were brought back which proved valuable to the local group.

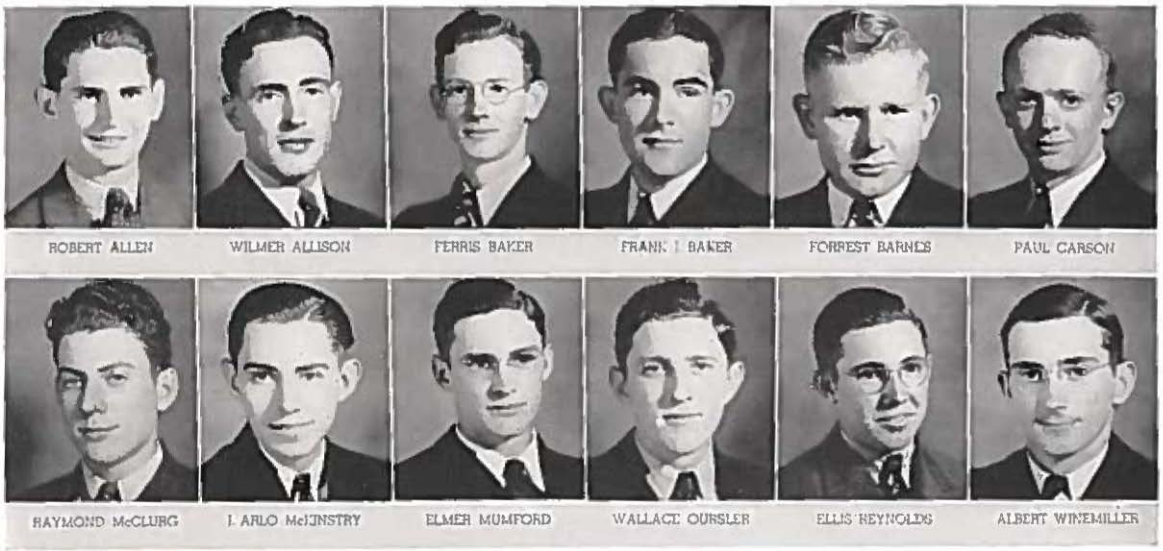

C. A.

During the Christmas season carolling was sponsored along with the Y. W. C. A. An entertaining and educational experience is the visit to Conception Abbey on Palm Sunday. Other months are filled with pleasant group activities and members are found participating in every college activity.

A very active unit of the Y. M. C. A. is the Gospel Team which was organized in 1929. Once each month the team makes trips to churches in Northwest Missouri and Southern Iowa where they conduct religious services.

Mr. J. L. Zwingle, Dr. Harry G. Dildine, and Mr. A. H. Cauffield are the faculty sponsors.

Y.W.C.A. . . .

Members of the Young Women's Christian Association have religious, social and intellectual development as their aim. The yearly program includes regular meetings and varied social activities.

Miss Lois Langland represented the M. S. T. C. organization at the conference of the United States and Canadian Christian organizations on "The World Mission of Christianity" in Toronto, Canada.

The first social event of the year was the Freshman party. Fall retreat immediately followed and and Fern Babcock, regional secretary, attended. Dr. Blanche Dow was the guest speaker at a formal dinner at the Country Club in November.

Carolling parties were sponsored by both the Y. W. C. A. and the Y. M. C. A. during the Christmas season. Many entertainments are sponsored by the two organizations. The "Y" hut is the meeting place for both.

The Y. W. C. A. was co-sponsor of Religious Emphasis Week in January. The Rev. Stoddard Lane, Des Moines, Iowa, was a guest at the International Fellowship Banquet in February. The annual trip to Conception Abbey Easter was equally successful. Spring Retreat and the Senior Dinner closed the activities for the year.

Miss Olive DeLuce, Miss Minnie B. James, Miss Day Weems, and Dr. Margaret Ruth Smith are sponsors of the organization.

LOIS LANGLAND | BESEN REED | ALICE WOODRIDE | ELISABETH MATHENY | GERALDINE ADAMS | ROSALIE AULDRIDGE | OLIVINE BAGGS

AUGUSTA BAHR | ERMA BAKER | DOROTHY BEALLS | MARYE V. BECK | GERALDINE BIRD | THELMA GALKIN | ARLENE CAMPBELL

BEULAH CAMPBELL | EDITH CHUNING | GLADYS COTTON | MARGARET CRAIG | SARA CUNNINGHAM | EVELYN DOW | IRENE DOWDEN

MARGERY DRIFTMIER | HILDA ELLIOTT | DOROTHY ENGLAND | ENA-J. GARRETT | RUTH GOODSPEED | ELSIE HOSKINS | IONE JENNINGS

MOLLY L. KEMPER | JUNE KIDWELL | BERNICE LAUGHLIN | PHYLLIS LITTLE | PAULINE LONG | PHYLLIS LYDDON | BEATREAS McCLUNG

[illegible] McGRAW | KATHRYN McKEE | CONSTANCE MOORE | CATHERINE NEEDELS | LOIS OURSLER | EVELYN POTTER | IRILENE ROWE

VIRGINIA [illegible] | BERNADENE SAVILLE | FRANCES SMITH | BETTIE STEVENSON | MARJORY STONE | DOROTHY TRIPLETT | LOU ELLA TURPIN

AILEEN WHITE | BEULAH WILKINSON | FRANCES WILSON | VIRGINIA WINEMILLER | HOPE WRAY | RUTH WRAY | SARAH YOUEL

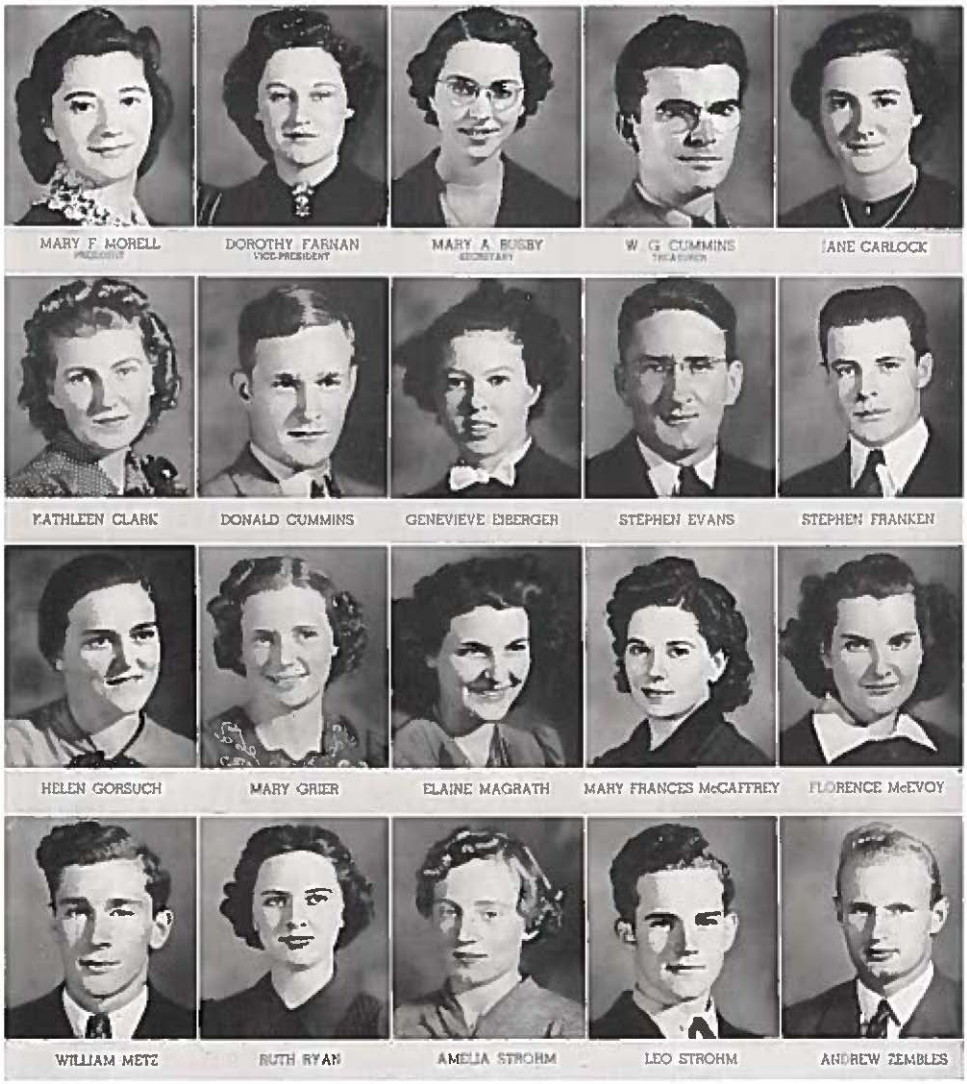

Newman Club . . .

The Newman Club on this campus was organized in 1922, and it is now a member of the Newman Club Federation. It is an active club for Catholic students on the campus. The purpose is to foster spiritual, intellectual, and social interest of Catholic students.

Members enjoy social entertainments and are active in the work of the church. Regular meetings are a source of knowledge and entertainment.

This organization sponsors a Junior Newman Club in College High School for Catholic high school students.

Misses Margaret and Katherine Franken are sponsors of the group and meetings are held in their home.

Art Club . . .

All majors and minors, who have completed five hours in Fine Arts, are found in the Art Club. The club was founded on the campus in 1916. Many interesting programs are held. This year Mr. Sayler gave illustrated lectures on colored photography. Studies were made of pastels, taxidermy and sketching.

Trips to art galleries and other places of interest were made throughout the year.

Miss Olive DeLuce is the faculty sponsor.

Association for Childhood Education . . .

The Association for Childhood Education is an organization for majors in Kindergarten and Primary Education. The purpose is to promote friendliness and professional solidarity among all students of the college who are majors in the department.

The organization was founded on this campus in 1928 under the leadership and guidance of Miss Chloe Millikan, sponsor. A. C. E. was then a branch of the National Council of Primary Education. The name was changed to Association for Childhood Education in 1931.

Interest has been increased not only by activities of the local chapter, but members have also attended national conventions. A group of twenty-five attended the national convention in Cincinnati, 1938; Atlanta, 1939, and Milwaukee, 1940. Members benefit both educationally and socially by these trips. This organization aids the potential teacher in becoming the best possible teacher in the field.

Regular meetings and social activities make up the calendar. Latest developments in the field of Primary

Education are discussed at the meetings. Prospective members are entertaind with a tea in the fall. New pledges were guests at a costume party. The spring formal dinner is the outstanding social event of the year and it is followed by a May morning breakfast for senior members.

During two of the meetings of the year Mrs. Ben Weir led a discussion on "Dramatics for Young Children" and Miss Marian Peterson of the Horace Mann Laboratory spoke on "Literature for the Young Child."

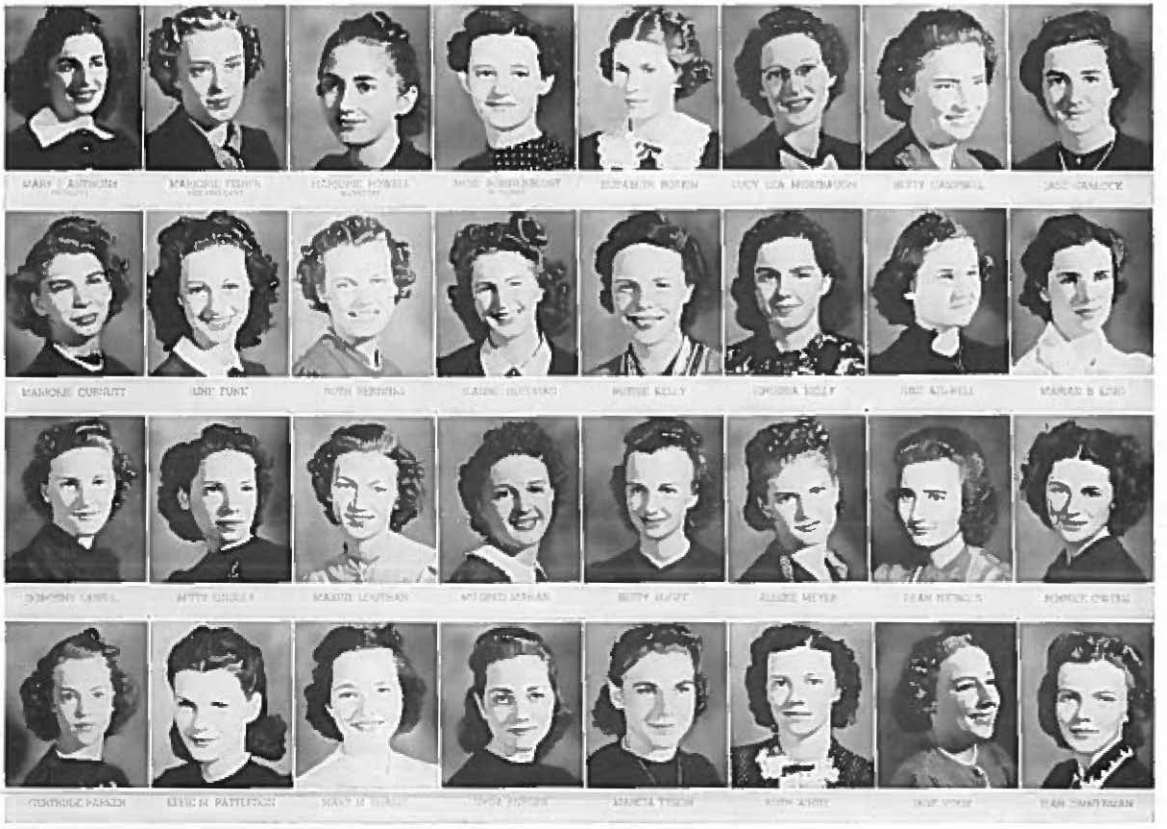

Kappa

There were two outstanding events on the calendar for the Kappa Omicron Phi women this year. One was the opening of the new Home Economics Home Management House and the second was the national conclave held at Williamsburg, Virginia. Many meetings, both formal and informal, were held at the new house. Alpha chapter put on a model initiation and pledging service at the conclave.

Omicron Pi . . .

The rush tea was a scene of color with its autumn theme and favors. Many other informal parties and formal banquets are held throughout the year.

One must have completed a minor or be working on a major in home economics to be eligible for membership in the sorority.

The organization was established on this campus to further the best interests in Home Economics, and there are now eighteen chapters located in colleges and universities scattered throughout the United States.

The establishment of the new Home Management House was a great boon to the Home Economics students. At present there are six members of the sorority residing at the house. These girls perform all the ordinary duties necessary for the efficient operation of a home. The practice house project has been organized for the purpose of giving the students in home economics an opportunity to put into practice the knowledge acquired in the formal class work at the college.

Residence Hall Council . . .

Each year the women of Residence Hall elect a council for the purpose of participating in student government and also for disposing of any disciplinary problems arising.

Under the supervision of Miss Dorothy Truex, the various committees appointed by the council sponsor dances, teas, receptions, pajama parties and other eventful social activities throughout the year.

Resident Training

Pan-Hellenic . . .

In 1927 the Pan-Hellenic Council was organized to promote democratic feelings among the two Greek sororities.

The council consists of three members from each of the sororities with the presidency of the council alternating yearly, between the presidents of the two organizations.

Miss Mary M. Fisher acts as faculty supervisor.

Inter-Fraternity . . .

Promoting mutual welfare between the two fraternities on this campus is the purpose of this organization. The council was established in 1935.

Chairmanship alternates annually to the president of the fraternity that is entitled to the majority members of the council.

Center Board . . .

Serves as the governing body for the Training Center. The Board also plans and carries out all social events held during the year. John Landrum was recently elected mayor succeeding Kenneth Crawford.

Pi Kappa Delta . . .

Missouri Kappa Chapter of Pi Kappa Delta, National Honorary Forensic Fraternity was formed on this campus in 1932.

Only those persons who have proved to be outstanding in intercollegiate debate or oratory are eligible for membership. The purpose of the fraternity is to promote "the art of persuasion, beautiful and just by encouraging intercollegiate debate and public speaking."

The Pi Kappa Delta debate question for the year was: Resolved that the United States should adopt a policy of strict isolation toward all states outside the Western Hemisphere when those states are engaged in civil or international conflict.

This chapter was represented at the National Convention held in Knoxville, Tennessee, by Margaret Kyle, Harold Brueggeman, and Dr. J. P. Kelly, sponsor of the local chapter. The members of this convention composed the largest off campus assembly of college students in the United States.

Pi Kappa Delta members are active in judging high school forensic activities in this part of the state.

Debate . . .

Using the Pi Kappa Delta debate question: Resolved that the United States should adopt a policy of strict isolation toward all states outside the Western Hemisphere when those states are engaged in civil or international conflict, as their topic for discussion the debate squad took part in many intercollegiate debates.

Debates were held on this campus with Tarkio College, Creighton University, South Dakota State Teachers College, and Ottawa University.

The debate squad sponsored their annual tournament in January at which over thirty teams representing thirteen outstanding colleges and universities in the Middle West participated.

Tournaments attended included the William Jewell College tournament, Nebraska Wesleyan tournament, and the State Collegiate Debate Tournament held at Westminster College. The following participated in the state tournament: Eleanor Calfee, Margaret Kyle, Delore Hunter, Harold Brueggeman, Frank Strong, Martin Bryan, and Franklin Ewing.

Dr. J. P. Kelly, Chairman of the Speech Department, is coach of the squad.

Debaters whose pictures do not appear are: Delore Hunter, Martin Bryan, Franklin Ewing, and Russell Shelton.

Orchestra . . .

MR. GEIGER .....Conductor

Violin

Miss Jacinta Kampmeier
Kenneth Tebow
Lewis Horton
Erwin Schneider
Ruth Milliken
Jeanette Handley
Sue McGraw
Ferris Baker
Frances Mae Davis
Elinor Hamacher
Jenila Adkins
Constance Moore

Viola

June Ernst
Marjorie White

Violoncello

Emma Elizabeth Poston
Mary Virginia Beck
Maxine Blaine

String Bass

Theodore Young
Dale Hooper

Clarinet

Richard Moyer
Earl Boucher
Don Wilson
Maurice Cook

Oboe

Don Hamacher
Lynetta Mae Weigel

Flute

Leslie Somerville
Nancy Schnabel

Bassoon

Eleanor Hartness
Andrew Johnson

Trumpet

Carl Poole
Frank Jr. Baker
Viva Wiley

Trombone

Robert Clark
Burton Dunbar
Don Moyer

French Horn

Stuart Miller
Edgar Quillian
Merrill Ostrus

Piano

James Montgomery

Percussion

Lloyd Storey
Harriett Lasell
Arlene Congdon

Baritone

Vance Riffie

Band . . .

MR. GEIGER .....Conductor

Clarinets

Richard Moyer
Earl Boucher
Don Wilson
Mahlon Hamilton
Thelma Coffman
Jack Cook
Florence Abarr
Mary L. Riggs
Phyllis Clark
Jack Roberts
Willis Heal

Oboes

Lynnetta Weigle
Eleanor Hamacher

Cornets

Carl Poole
Kenneth Tebow
Don Moyer
Marvin Mothersead
LaVern Mitchell
James Bennett
Royse Higdon

Horns

Stuart Miller
Edgar Quillin
Merrill Ostrus
Charles May
Esther Ward

Trombones

Thomas Boyd
Ted Young
Robert Clark
George Hahn
Doris Cunning

Baritones

C. F. Lyddon
Marlin Johnson
Donald Deere

Flutes

Nancy Schnabel
Leslie Somerville

Basses

Helen Reed
W. G. Cummins
Marvin Gench

Percussions

Lloyd Storey
Harriett Lasell
Arleen Congdon
Marye V. Beck

Saxaphones

Harley Hunter
Francisco Lisbona

Bassoons

Andrew Johnson
Eleanor Hartness

A Cappella Choir . . .

MR. MONK.....Conductor

First Sopranos

Ruth Marie Burch
Jean Dykes
Elizabeth Garder
Dorothy Lasell
Ellen McCreight
Rosa Lee Roark
Mary L. Turner
Martha Sue Zimmerman

Second Sopranos

Geraldine Adams
Rosalie Auldridge
Mary Ellen Hamilton
Harriett Lasell
Ruth Milliken
Edna Shaw

First Altos

Iola Argo
Marye V. Beck
Margery Driftmier
Phyllis Little
Esther Ward
Alice Woodside

Second Altos

Florence Abarr
Charlene Barnes
Arlene Congdon
Mary J. Ferrell
Virginia Link
Margaret McLaughlin

First Tenors

Glen Alloway
Robert Clark
Duane Cunning
Lewis Horton
Merrill Ostrus
David White

Second Tenors

Chris Evans
Marlin Johnson
William Litton
Jack Obermiller
Gene Yenni

First Bass

Frank Baker
Thomas Boyd
Robert Dunham
Marvin Gench
Roy Sims
Dwight Sliger

Second Bass

C. F. Lyddon
Don Moyer
Ralph Remy
Leslie Somerville
Kenneth Tebow

Chorus . . .

MR. SCHUSTER.....Conductor

Altos and Sopranos

Geraldine Adams
Jenila Adkins
Iola Argo
Rosalie Auldridge
Charlene Barnes
Lois Barrett
Marye V. Beck
Elizabeth Botkin
Gwendolyn Burch
Lucy Lea Brumbaugh
Alice Christianson
Arlene Congdon
Jean Dykes
Marge Driftmier
Marjorie Fisher
Elizabeth Garder
Anna Marie Gill
Ruth Goodspeed
Etta Marie Hagee
Beatrice Hannah
June Kidwell
Harriett Lasell
Dorothy Lasell
Bernice Laughlin
Mary Kathryn Lentz
Virginia Link
Phyllis Little
Phyllis Lyddon
Ellen McCreight
Sue McGraw
Margaret McLaughlin
Gladys Martin
Ruth Milliken
Martha Miner
Constance Moore
Catherine Needels
Ellen Porter
Emma Poston
Felicite Reynolds
Rosa Lee Roark
Nancy Schnabel
Dorothy Stuby
Betty Strong
Jean Strong
Mary L. Turner
Lynnetta Mae Weigel
Viva Wiley
Frances Wilson
Martha Sue Zimmerman

Basses and Tenors

Glen Alloway
Frank Jr. Baker
Earl Boucher
Robert Clark
W. G. Cummins
Robert Dunham
Christopher Evans
Glenn Florea
Marvin Gench
Lewis Horton
Marlin Johnson
Andrew Johnson
William Litton
C. F. Lyddon
Arlo McKinstry
George Masters
Dick Moyer
Donald Moyer
Merrill Ostrus
Carl Poole
Edgar Quillin
Vance Riffie
Ralph Remy
Jack Roberts
Roy Sims
Leslie Somerville
Dwight Sliger
Walter Stuber
Don Wilson
Ted Young

Ensembles . . .

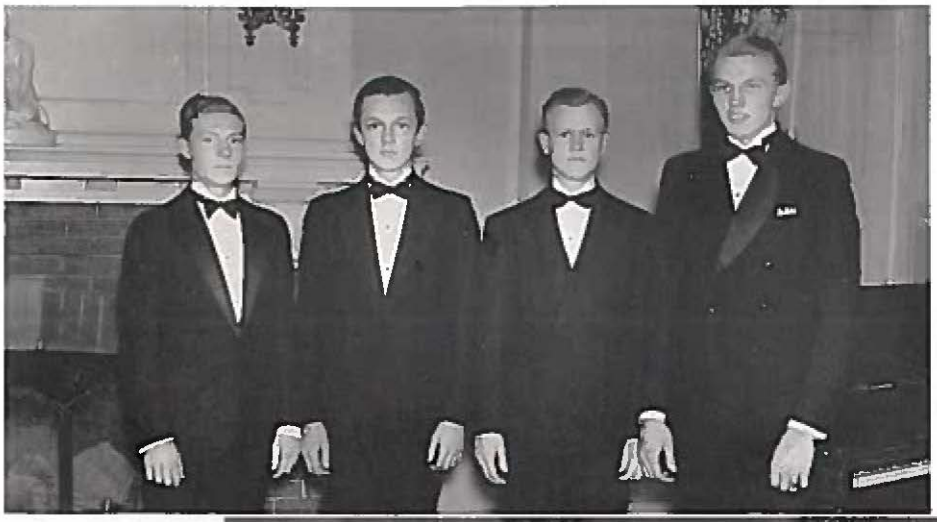

Left to right:
Somerville;
Dunham;
Johnson;
Ostrus.

Left to right.

Back Row:
Turner;
Garder;
Langland;
Davis;
Congdon.

Front Row:
Lasell;
Argo;
McLaughlin;
Tyson.

Left to right:
Tebow;
Schneider;
Horton;
Wollers;
Johnson.

Varsity Quartette . . .

Merrill Ostrus, first tenor; Marlin Johnson, second tenor; Bob Dunham, baritone; and Leslie Somerville, compose the Varsity Quartette, which has sung in assemblies at various times this year.

Girls' Triple Trio . . .

The Triple Trio, under the supervision of Miss Marian Kerr, is composed of Mary Louise Turner, Elizabeth Garder, and Dorothy Lasell, singing first soprano; Iola Argo, Lois Langland, and Laura Margaret Davis as second soprano; and Margaret McLaughlin, Marcia Tyson, and Arleen Congdon singing alto parts.

The group has sung at many musical assemblies, teas, and at various towns in Northwest Missouri, throughout the year.

Violin Quartette . . .

The String Quartette has entertained many times on various occasions. In the Quartette are: Kenneth Tebow, Lewis Horton, Charles Wolfers, and Erwin Schneider. Andrew Johnson and Mildred Niccum accompany them.

Sigma Sigma Sigma . . .

MISS JUNE COZINE.....Sponsor
MISS NELL HUDSON.....Advisor

PATRONESSES

Mrs. Tad Reid
Mrs. Edward Condon
Mrs. Henry Blanchard
Mrs. Forest Gillam

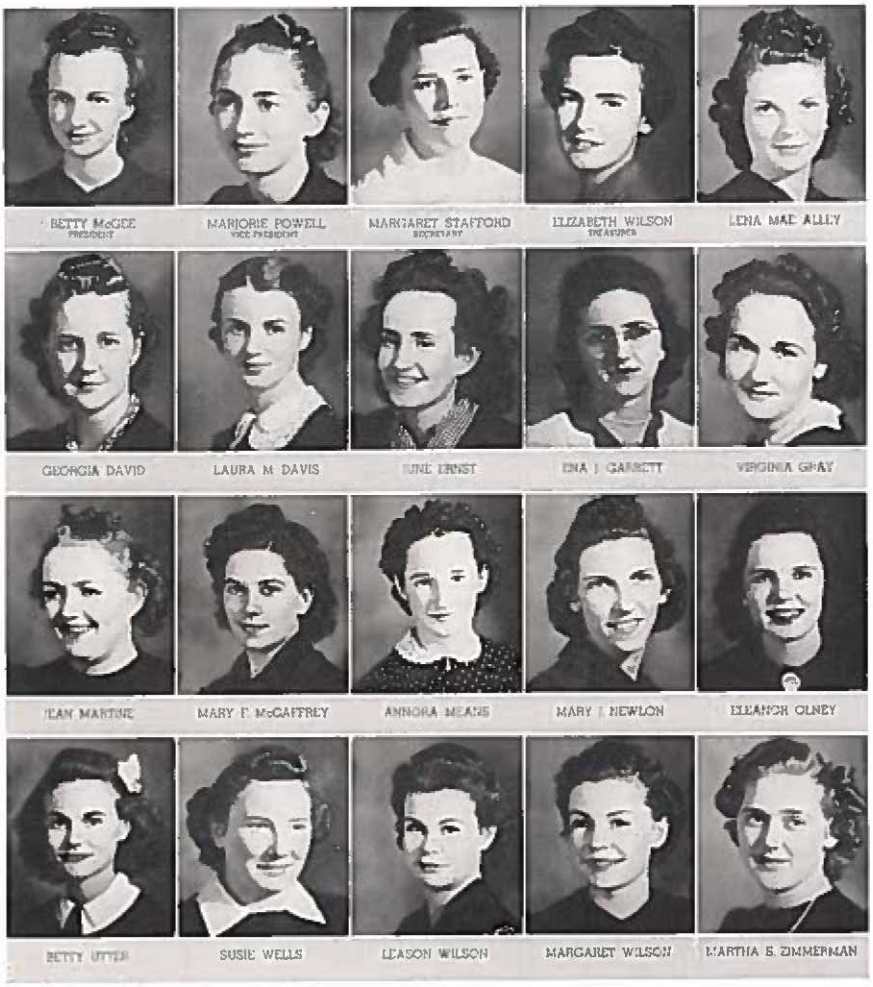

Sigma Sigma Sigma was the first sorority on this campus. The aim of the organization is to build character, develop leadership, promote unselfish co-operation, stimulate high endeavor, and to create a friendly spirit in all human relationships.

Alpha Epsilon Chapter sponsors a great number of entertainments, far too many to ever enumerate, throughout the year. Two of these, however, are extraordinarily outstanding and should be mentioned. The first is the annual breakfast dance, which commences at 5:30 a. m. and continues until 9:00 a. m. The second is the Girls' Treat Dance, which is just what its name implies. These are two of the most novel events on the campus.

A Spring Formal is held in May, along with the annual Founders' Day Banquet, senior breakfast, and other various informal "get togethers."

Alpha Sigma Alpha.

MISS MIRIAM WAGGONER.....Sponsor

PATRONESSES

Mrs. J. W. Jones
Mrs. F. M. Townsend
Mrs. Clun Price
Mrs. Charles Bell

Phi Phi Chapter of Alpha Sigma Alpha was installed on this campus in May, 1928. Its purpose is to bring about social, intellectual, physical and spiritual development in its members.

The social calendar of this organization is one of the most complete on the campus. One of the chapter's most outstanding social affairs during the year is the annual Christmas tea, at which faculty, students and other guests are honored. President and Mrs. Uel W. Lamkin generously permitted the Alpha Sigs to hold their tea in their home this year.

Another one of the chapter's notable entertainments of the year is the annual Founders' Day Banquet commemorating the founding of the organization on this campus. Phi Phi chapter climaxed its social season with the annual Spring Formal, held at the Country Club.

The chapter was commended by the national cabinet this year for attaining 100 per cent pledging efficiency for both the fall and spring quarters.

Sigma Tau Gamma . . .

SPONSORS

Mr. R. T. Wright
Mr. J. Norvel Saylor
Mr. D. N. Valk
Mr. R. E. Baldwin
Mr. Roy Ferguson

HONORARY MEMBERS

Mr. E. A. Davis
Mr. Kenneth Simons
Mr. Wilbur Stalcup
Mr. Eugene H. Kleinpell

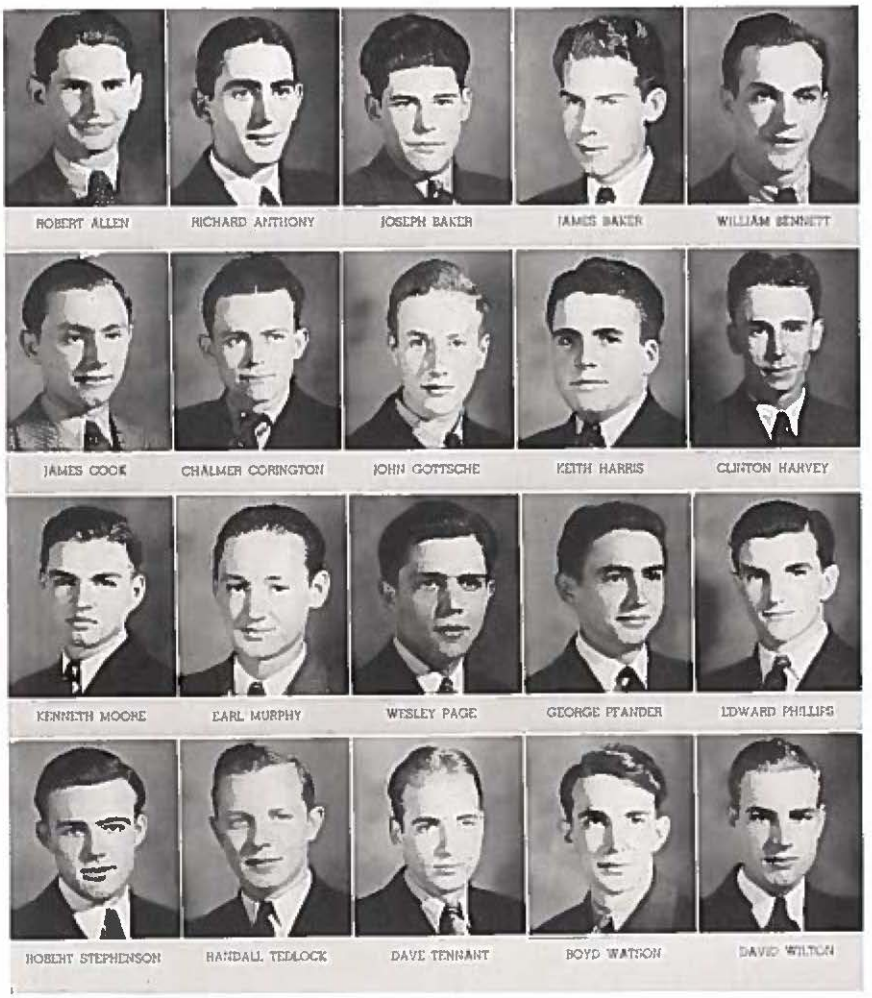

Sigma Tau Gamma is the oldest fraternity on this campus and is the oldest National Social-Professional Teachers College Fraternity in the United States. There are now twenty-three chapters located throughout the nation.

Theta Chapter was installed on this campus in 1927. The objectives of the fraternity are social enrichment, extensive participation in extra-curricular activities, leadership and fellowship among members.

This year Theta Chapter held a prominent spot in the District Conclave at Kansas City, by reason of being chosen to put on the fraternity's formal initiation ceremony.

The social calendar for the year included smokers and a number of formal and informal dances. Open house was held after an athletic event during every quarter. Victorious athletes of M. S. T. C. were guests of honor at the All-Sports Informal Dance held during the winter quarter. The annual spring formal was the biggest in the history of the chapter.

Mrs. Cora Bell Clary is housemother of the Sigma Tau house.

Phi Sigma Epsilon . . .

SPONSORS

Mr. W. T. Garrett

Mr. Herbert Dieterich

HONORARY MEMBERS

Dr. J. P. Kelly
Dr. R. C. Person
Mr. Paschal Monk
Mr. Sterling Surrey
Mr. Ryland Milner

Phi Sigma Epsilon is one of the two National Teachers College Social Fraternities found in the United States. There are fourteen chapters of this organization located in the Middle West.

Nu Chapter was installed on this campus in 1938 but its charter members were formerly affiliated with Sigma Mu Delta, a local social fraternity. The purpose of the organization is to provide a well rounded social program for its members and to foster fellowship and leadership.

The chapter was represented at the National Conclave held in Chicago by Francis Stubbs and Harold Brueggeman.

Both formal and informal activities were included on the social calendar. An Open House during the fall, Smoker every quarter, banquet for Religious Emphasis Week Speaker, Halloween Dance, Shipwreck Dance, Christmas Formal, Informal Dance, and of course the biggest event of all, the Spring Formal Dance.

Mrs. Nellie Burch is the fraternity house mother.

Dance Club . . .

The Dance Club was organized on this campus in 1937 and has since become one of the most active organizations in the college. Any girl who is interested in interpretative dancing and willing to participate actively in the club is privileged to join.

Under the direction of Miss Day Weems, the club gave their annual assembly program featuring the origin of the dance. A formal banquet was held this year to honor Senior members of the club.

The officers of the Club are as follows:

President ..... Gladys Miller
Vice-President ..... Helen Johnson
Secretary ..... Margaret Kyle
Treasurer ..... Vida Bernau

The Honorary Members are:

Dr. J. P. Kelly
Mrs. E. A. Davis
Miss Miriam Waggoner
Miss Wincie Ann Carruth

Members

Arnold, Cenith
Abarr, Florence
Anthony, Mary Jeannette
Beck, Mary Virginia

Brown, Emma
Baldwin, Helen
Bernau, Vida
Carter, Willa Belle

Carpenter, Jean
Dow, Evelyn
Gray, Virginia
Harmon, Martha

Hartness, Eleanor
Jones, Charlene
Johnson, Mary Jane
Kyle, Margaret

Johnson, Helen
Louthan, Maxine
Lindley, Betty
Little, Phyllis

Moore, Lola
Moore, Mary
Maxwell, Margaret
Master, Gwendolyn

Miller, Gladys
Mutz, Mary
Nash, Maxine
Petty, Carolyn

Stafford, Genevieve
Shaw, Edna
Todd, Betty Jean
Tyson, Edith

Triplett, Dorothy
Vincent, Helen
Warnick, Harriett
Wood, Mary

Watsabaugh, Phyllis
Watts, Jo Nell

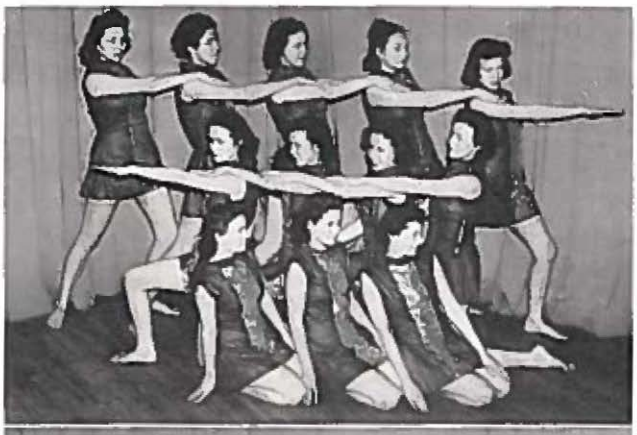

Green and White Peppers . . .

To help promote school spirit by setting the example is the aim of the girl's pep organization, Green and White Peppers. The group was organized during the fall quarter of 1927. Membership is restricted to twenty-five girls chosen for their pep and leadership.

In addition to regular stunts, the Peppers had a formal banquet and helped sponsor the Barkatze and Pepper dance held after a basketball game.

The sponsor is Miss Day Weems, and the honorary sponsors are Miss Miriam Waggoner and Miss Dorothy Truex.

OFFICERS

President.....MARIANNA OBERMILLER
Vice-President.....MARY JEANETTE ANTHONY
Secretary.....BETTY McGEE
Treasurer.....EMMA ISABEL BROWN

Back Row—Eberhart, Perry, F. Phares, Anthony, Truex, Weems, Waggoner, M. F. Todd, Crouch, M. Phares, Kyger.

Middle Row—Louthan, Bovard, Brown, Obermiller, Caton, Liggett, Stalcup, Powell.

Front Row—Lindley, Curnutt, B. Todd, Vogt, Kelly, Feagans, Harazim, McGee.

Members

Mary Jeanette Anthony
Emma Isabella Brown
Mary Ann Bovard
Winifred Caton
Helen Crouch
Marjorie Curnutt
Mae Eberhart
Priscilla Feagans
Betty June Harazim
Ruthie Kelly
Mary Kyger
Maxine Louthan
Pauline Liggett
Betty Lindley
Betty McGee
Marianna Obermiller
Bernice Owens
Marjorie Perry
Frances Phares
Mary Margot Phares
Marjorie Powell
LaVona Stalcup
Betty Todd
Mary Frances Todd
Jane Vogt

"M" Club . . .

Any man earning a letter awarded by the Athletic Committee of the College is a member of the "M" Club.

The club was founded with the intentions of promoting better athletics and with the idea in mind of building tradition, prestige, companionship, and loyalty around those athletics.

The "M" Club sponsored three of the year's successful all-school dances. These dances were held after the football and basketball games. A stunt was also put on at one of the basketball games.

Coaches Ryland Milner, Wilbur Stalcup, and E. A. Davis sponsor the organization.

President Uel W. Lamkin is an Honorary member.

The officers are as follows:

President.....Bill Bernau
Vice-President.....Donald Johnson
Secretary.....Melvin Carter
Treasurer.....Merrill Ostrus

Back Row—Hiett, Loos, Darr, Breckinridge, Taylor, Davis, McMullin, Kruse, King, Schottel.
Middle Row—Alpert, Ferrell, Green, Barton, R. Rogers, Baker, Howell, Burton, Turner.
Front Row—Milner, Gregory, E. Johnson, Insley, Paxton, R. Kurtright, Metz, M. Rogers, J. Kurtright, Bernau, Stalcup.

Members

Frank Baker
Elmer Barton
Raymond Beetle
Bill Bernau
Glen Breckinridge
Bill Burton
Melvin Carter
Harry Darr
Victor Farrell
Quentin Goslee
John Green
Bob Gregory
Dale Hackett
Alfred Howell
Harold Hull
Harold Hutcheson
Gene Hiett
Russell Insley
Donald Johnson
Burch King
Andrew Kruse
Joe Kurtright
Ralph Kurtright
Robert Long
Larry Loos
Bernard McLaughlin
Bill McMullen
Bill Metz
Dick Miller
Merrill Ostrus
Don Paxson
Norman Reital
Floyd Reno
Anthony Rizzo
Marian Rogers
Robert Rogers
Jack Salmon
Ivan Schottel
John Tabor
Wayne Taylor
Robert Turner
Leland Vogel
Dean Walker
Neil Weary
Carl Wilhelm
Frank Yourek
Andrew Zembles

Members

Junetta Barnhouse
Mary Frances Barrock
Vida Bernau
Irene Bohnenblust
Emma Isabel Brown
Helen Crouch
Marian Davis
Iris Ebersole
Dorothy Farman
Ruth Goodspeed
Helen Gorsuch
Martha Jane Hamilton
Harriett Harvey
Coleen Huiatt
June Kunkel
Winifred Lightle
Mary Madget
Gladys Miller
Martha Miner
Marianna Obermiller
Marjorie Powell
Virginia Ramsay
Lucille Shisler
Dorothy Triplett
Susie Wells
Hope Wray

Women's Athletic Association . . .

All women participating actively in athletics, maintaining an average grade of M in all school work and who have earned 75 points in the athletic department, are eligible for membership in this organization.

The Women's Athletic Association promotes a school spirit of loyalty and encourages participation in healthful recreation by having four sport seasons a year. These are baseball, basketball, volleyball, and hockey.

Honoring all the members in the group a formal banquet was held in the spring, climaxing the year's activity.

A mythical Varsity team in basketball, which was picked for sportsmanship, ability, and other characteristics, was composed of the following: forwards, Zoe Lightfoot, Marianna Obermiller, and Mavis Farmer; guards, Vida Bernau, who was also named captain of the team; Helen Crouch, and Iris Ebersole.

Barkatze . . .

More pep in the support of Bearcat athletics is the aim of the Barkatze, which was organized during the fall quarter of 1932. New members are initiated each year to fill vacancies and retain the quota of twenty-five boys and twenty-five girls. These members are chosen for their enthusiastic attitude and leadership.

Barkatze stunts provide entertainment and emphasize more team support. These stunts are given between halves of football and basketball games. The Barkatze and Peppers sponsored an all-school dance after a basketball game.

The organization is sponsored by Miss Winci Ann Curruth and Mr. Sterling Surrey.

The officers are Nelson Denney, president; Bill McCurdy, vice-president; Edna Shaw, secretary; Irilene Rowe, treasurer.

Fifth Row—Metz, Rush, Nash, Garrett, Wells, M. Taylor, Miller.
Fourth Row—Lisbona, Shoemaker, McCaffery, Davidson, Argo, McCurdy, Weeda.
Third Row—Davis, Hadorn, McQueen, Denney, Leet, Harmon, Livingston.
Second Row—White, Garrett, Rowe, Baker, Tarpley, Utter, R. Taylor.
First Row—Arnett, Mahan, Bohnenblust, Carruth, Bernau, Grey, Shaw, Pyle.

Third Row—Brightwell, Norris, Walker, Hutchinson, Goslee, Alpert, Tracy, Villars.
Second Row—Kurtright, Barton, Johnson, Flamming, Winemiller, Harris.
First Row—Riffie, Hiett, Vogel, Paxton, Turner.

Hash Slingers Union . . .

The Hash Slingers Union was organized in 1925, but it was not officially recognized as a campus organization until 1932. The membership is composed of men regularly employed in the Residence Hall Cafeteria. The purpose is to create more fellowship among those employed and to add pleasure to the work.

New members are taken into the organization when they begin working. Their initiation is often a source of entertainment for the "dorm" girls, as well as the actives.

Members participate in Men's Intramurals, sponsor an all-school "Annual Hash Slingers' Ball," and have an annual spring picnic. Miss Villars gave a dinner for the Union in January of this year. A skating party was added to the list of entertainments.

Resident Training Center . . .

The Northwest Missouri State Teachers College has found an intellectual as well as a vocational project for the American youth of today.

The campus points with pride to the housing unit of the National Youth Administration as it is the only one of its kind in the United States.

The purpose of this N. Y. A. unit is to aid young men in working their way through college while at the same time training them in many vocational fields.

At the present time there are three dormitories and a combination cafeteria and recreation hall completed on the campus. These buildings were erected in 1938-1939, with a great deal of work being done by the students themselves.

The "Quad" affairs, other than those handled by college authorities, are in the hands of a mayor and six councilmen. The mayor is elected from the group at large while two councilmen are chosen by members of each of the three dormitories to serve for a term of one quarter. At the beginning of the spring quarter a constitution was adopted by the group to serve as a basis for their self-government system.

Throughout the year exchange dinners were held with the Women of Residence Hall and climaxing the year was the all school dance sponsored by the "Quad" and held in the Commons Building.

Life at the Quad . . .

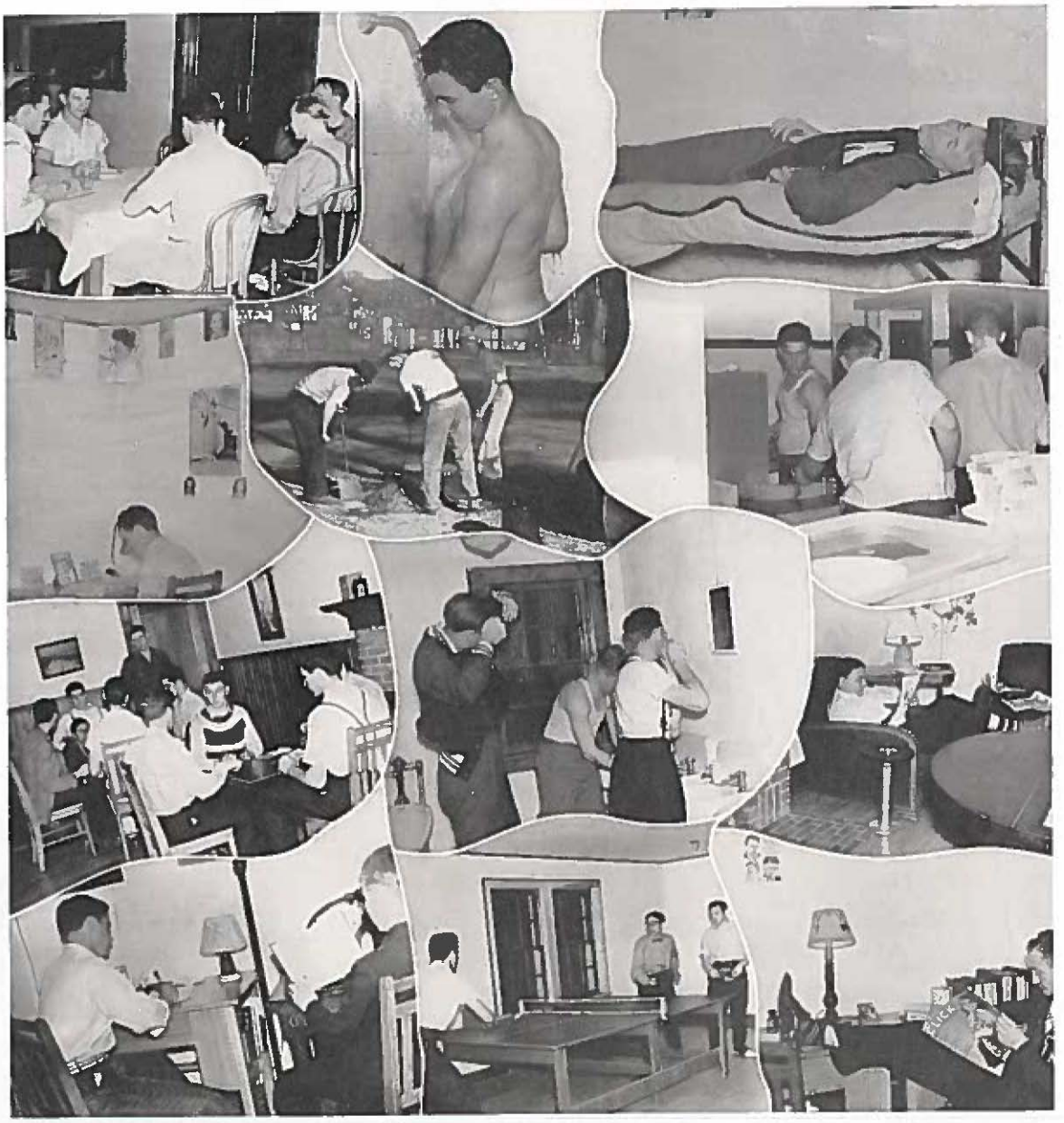

Keep one hand in your lap boys. . . . How's the water Ritchie? . . . "Bromo" in his favorite position. . . . I'll take the one in the center. . . . Quit leaning on that shovel. . . . How's the beans? . . . And he trumped my Ace. . . . Look beautiful. . . . Farrell taxing his brain. . . . Studying? . . . I'll bet it's a posed picture. . . . Nice backhand. . . . She'll get you in the end Deacon.

Snow on the Campus . . .

CHAPTER 3

BRAWN

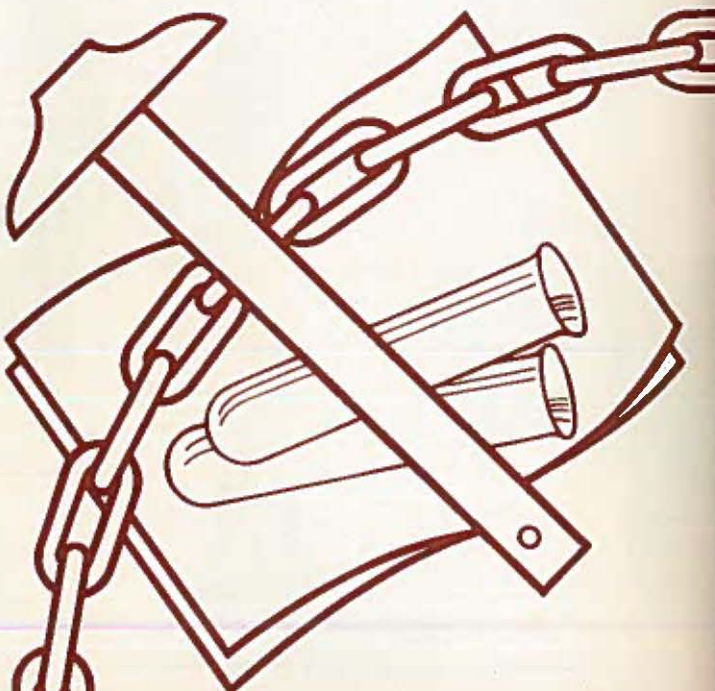

M

Parade of Champions . . .

COACHES
FOOTBALL
BASKETBALL
TRACK
MEN'S INTRAMURAL ATHLETICS
WOMEN'S ATHLETICS

RYLAND MILNER
Head Football Coach

E. A. DAVIS
Director of Athletics

WILBUR STALCUP
Head Basketball and Track Coach

Coaches . . .

RYLAND MILNER came to Maryville in 1937 as head football coach. Back in 1931 he had been a star of the Championship Bearcat team of that year. Since that memorable year Maryville has won two other football championships. These, under the direction of Ryland Milner. Within three years, he has produced two championships, brought national recognition to our football team, and accomplished the feat of having his team leave the field victorious in 18 consecutive battles played in the last two seasons. We pause to pay tribute to Ryland Milner.

Director of Athletics is Coach E. A. "Lefty" Davis. He was brought here in 1927 from Missouri Wesleyan College where he had produced five championship football teams in six years. He produced one championship team and completed four seasons as runnerup here. Since retiring as football coach, "Lefty" has sponsored an intramural program at the college which grows increasingly successful each year.

Wilbur Stalcup, head basketball coach, is also a former football and basketball star at Maryville. In 1932 when the Bearcats won their way to the finals of the National A. A. U. Tournament he was a member of the team. He was named on several All-American teams that season. This year he gave Maryville its second championship of the year. His rampant Bearcats swept away all opposition in the M. I. A. A. to bring Maryville further recognition in the field of competitive athletics throughout the nation.

BILL BERNAU

Co-Captain Bill Bernau

Co-captain Bill Bernau was unanimously chosen on seven different All-Conference Teams picked in the past season. He led the conference in scoring for the past two seasons. Was named best all around back in the conference in 1939. Ranked among the nation's highest scorers in the 1938 season. Is a senior, 23 years old, 5 feet 8 inches tall, and weighs 180 pounds.

BEARCATS

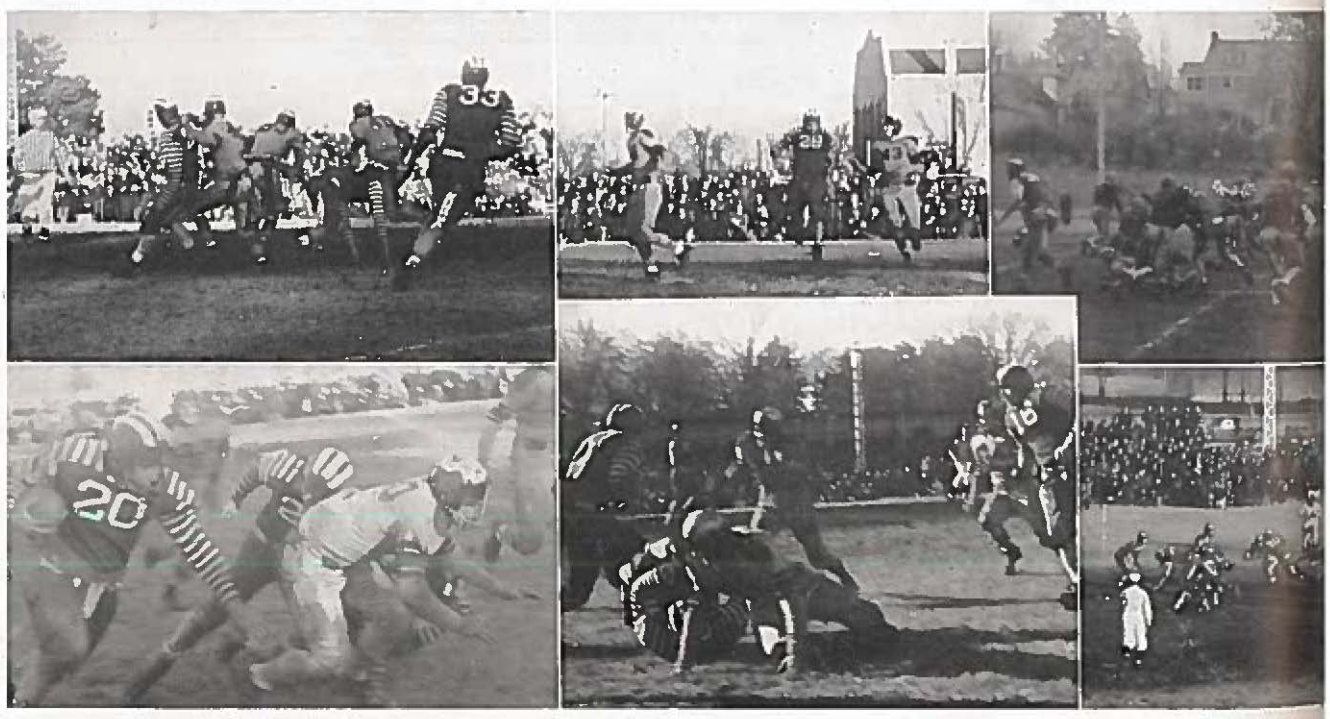

Co-Captain Marion Rogers

Co-Captain Marion Rogers was placed on Williamson's Alternate All-American Team, named Little All-American in the annual poll conducted by the Associated Press, selected for the position of Little All-American guard by Collier's New Bureau, has been named to the M. I. A. A. conference all-star team for three successive years. Was awarded the Howard Leech Medal for outstanding achievements in the athletic and scholastic field. Is a senior, 23 years old, 5 feet 11 inches tall, and weighs 185 pounds.

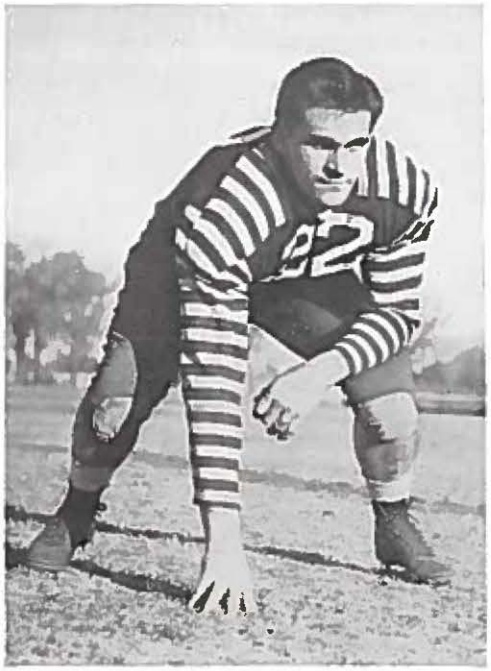

MARION ROGERS

VICTORIOUS

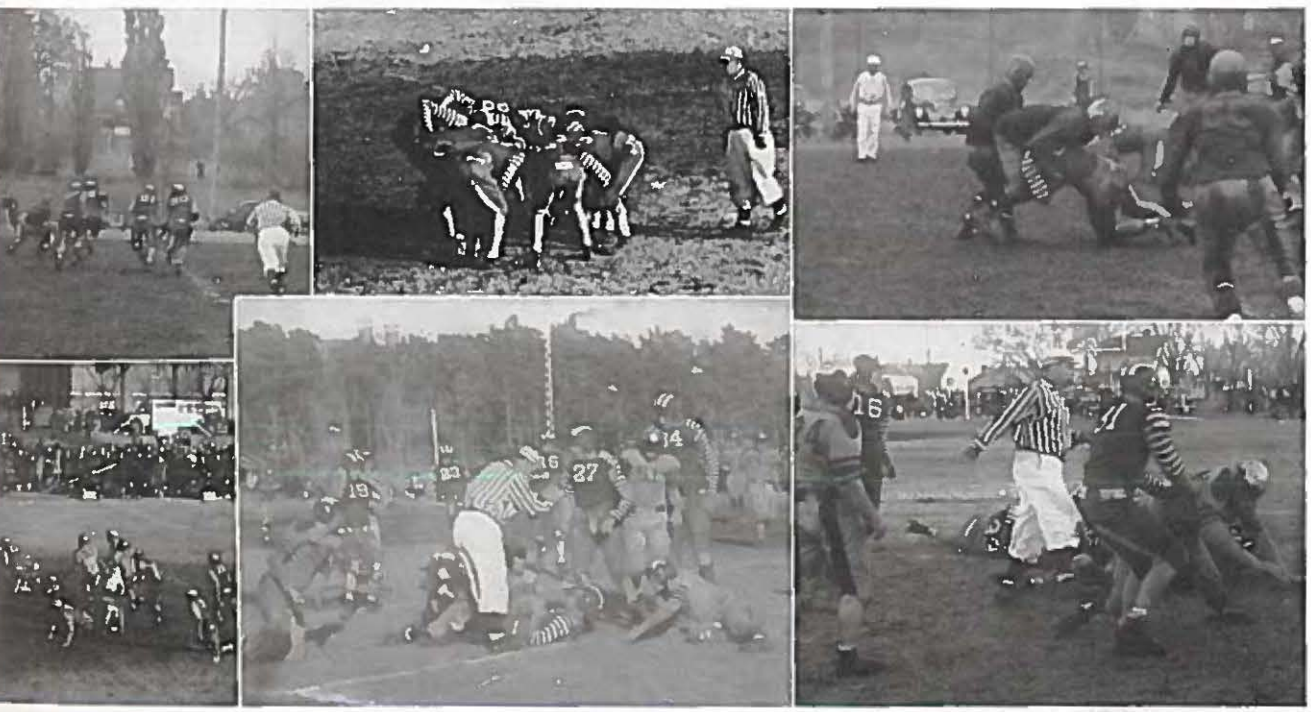

Lettermen . . .

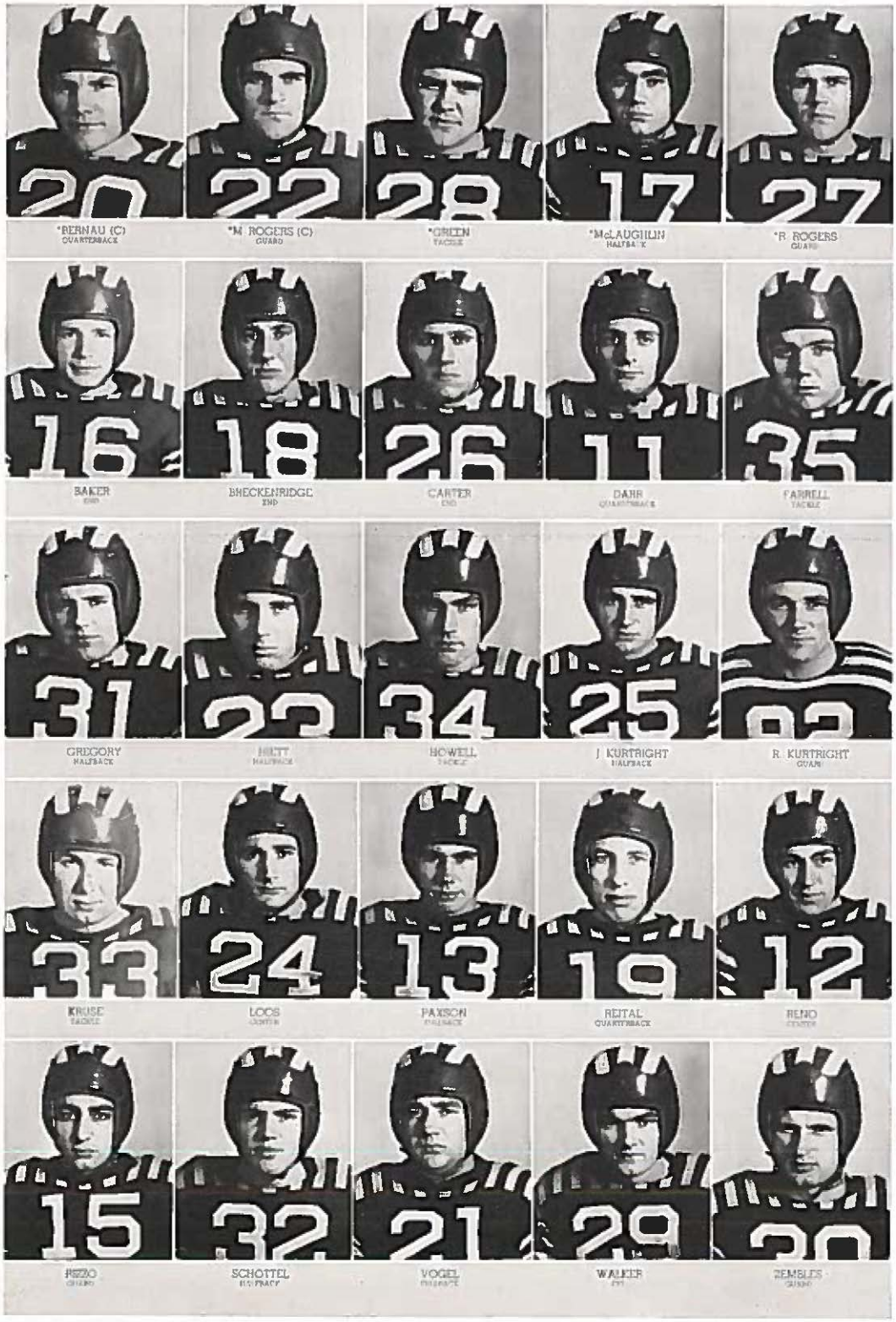

* Indicates all-conference.

Champions . . . 1939

For the second consecutive year Maryville's rampant Bearcats again swept through all opposition to their second championship of the M. I. A. A. football conference.

The season was opened on September 22 with a 7 to 0 victory over the strong Tahlequah Teachers of Oklahoma. From then on defeat never seemed to enter the squad's mind. The powerful Washington University Bears of St. Louis were next brought to their knees by the smashing running and passing attack of the Bearcats.

And so it was throughout the whole season; large and small alike falling before the terrific onslaught.

Victories, Victories, Victories. Eighteen consecutive ones since the 1937 season. In two seasons of conference competition the champion Bearcats have compiled a total of 156 points while limiting their opponents to twenty. Incidentally all twenty of those points were scored by the Kirksville Teachers.

Squad . . . 1939

Top Row—Metcalfe, Tabor, Barton, Burdette, DeMitchel, Wren, Wilson, Locke, F. Meyers, Kelso, Padila, French, Richardson, R. Kurtright.

Third Row—Milner, Taylor, Hawk, McMullin, Hall, E. Meyers, Bennett, Russell, Johnson, Hellerich, Preston, Davis, Strange, Gregory, Yasinski, Long, A. Breckinridge.

Second Row—Vogel, Reno, Schottel, Flammang, Farrel, Green, M. Rogers, B. Rogers, Hiett, Kruse, Rizzo, Walker, Howell, Stalcup.

First Row—Davis, Darr, Paxton, Zembles, Griffith, Baker, Loos, J. Kurtright, Bernau, Reital, Carter, McLaughlin, G. Breckinridge.

"Give 'em Hell Bearcats"

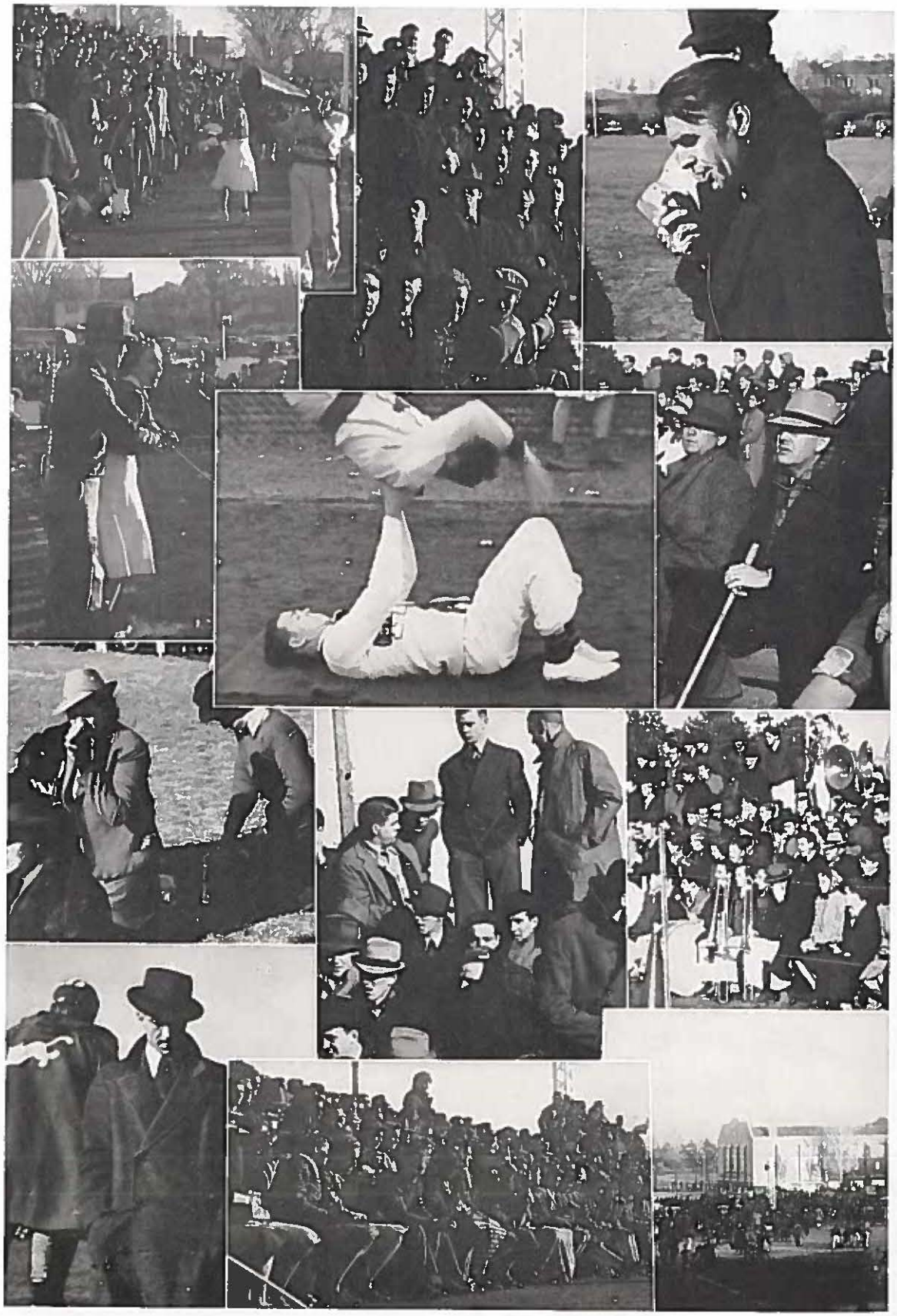

Final Standings

M. I. A. A.

College	W.	L.	T.	Pct.	Pts.	O.P.
Maryville	5	0	0	1.000	76	13
Springfield	3	1	1	.750	66	40
School of Mines	3	2	0	.600	44	56
Warrensburg	1	2	2	.333	40	44
Cape Girardeau	1	3	1	.250	15	28
Kirksville	0	5	0	.000	28	88

Summary

	Maryville	Opponents
*September 22— Tahlequah, Okla., Teachers	7	0
September 30— Washington, University	9	7
October 7— Sioux Falls College	48	0
*October 13— Springfield S. T. C.	21	0
October 21— Missouri School of Mines	17	0
*October 27— Chadron, Neb., Teachers	27	0
November 3— Cape Girardeau S. T. C.	7	0
*November 10— Kirksville S. T. C.	19	13
November 17— Warrensburg S. T. C.	12	0
Total	167	20

*Indicates home game.

R. KURTRIGHT
Kicking

Lineup

RETURN TO

This year marked the return of Maryville as a power in basketball. Back in 1932 she had her name spread wide across the sport pages of the nation as the small freshwater college which was making a bid for fame by defeating the biggest and best teams in the country in the National A. A. U. Basketball Tournament of that year. She lost the right to be called National Champions by one point in that memorable season. She has never risen to those heights again, but the results of this season give us hope that she is once again on the march.

Beginning the season with a 52 to 32 victory over the Sioux Falls Braves of Sioux Falls, South Dakota, the Bearcats continued through twenty-two consecutive contests untied and unbeaten before meeting their first defeat. During the Christmas Holidays the team was entered in the Rockhurst tournament in Kansas City and was given the honor of being seeded Number One contender for the Championship. They displayed lightning plays and driving power and easily moved through all competition to gather in the Championship trophy.

Entering conference play on January 8 the Bearcats defeated Cape Girardeau 33 to 30. This was the beginning of the string of conference vic-

tories which ultimately brought the championship back to Maryville after being absent for eight long years.

The Bearcats, after a two week layoff, entered the National Intercollegiate Tournament in Kansas City in March. Victorious in their first two games of the tournament, they met their downfall at the hands of the Delta State Teachers College of Mississippi. Thus ended the playing season.

Prospects look good for 1940 even in the face of the fact that Coach Stalcup is losing four valuable players in Captain Dale Hackett, Ike Howell, Bob Rogers, and Neil Weary through graduation. This year was good, but next will be better.

GLORY

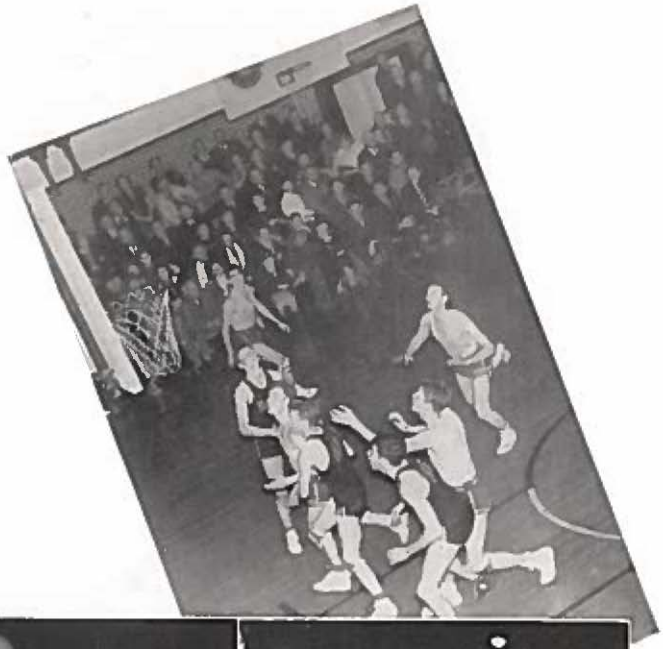

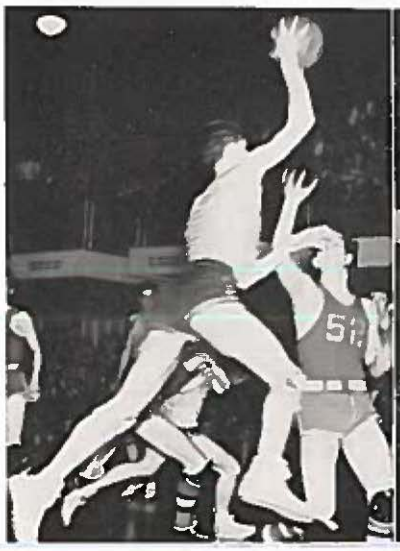

Captain Dale Hackett . . .

This season marked the last for Captain Dale Hackett of the Bearcat Basketball Squad. His four year record on the hardwood courts has been an excellent one. Captain Hackett's home is in Burlington Junction, where he was a very outstanding player during his high school days.

Coming to Maryville in 1937 he failed to letter his first year out, but in 1938 he became one of the stars of the Bearcat Squad and has remained one ever since. He is most noted for the great driving power which he displays under the basket and for the coolness of his play. Ever on the lookout for the breaks which often win games, he was one of the shrewdest ball handlers ever seen on the Maryville floor.

This year he was named to the All-Conference team of the M. I. A. A., an honor which he richly deserved. We salute Captain Dale Hackett of the 1939 Champion Bearcat Basketball Team.

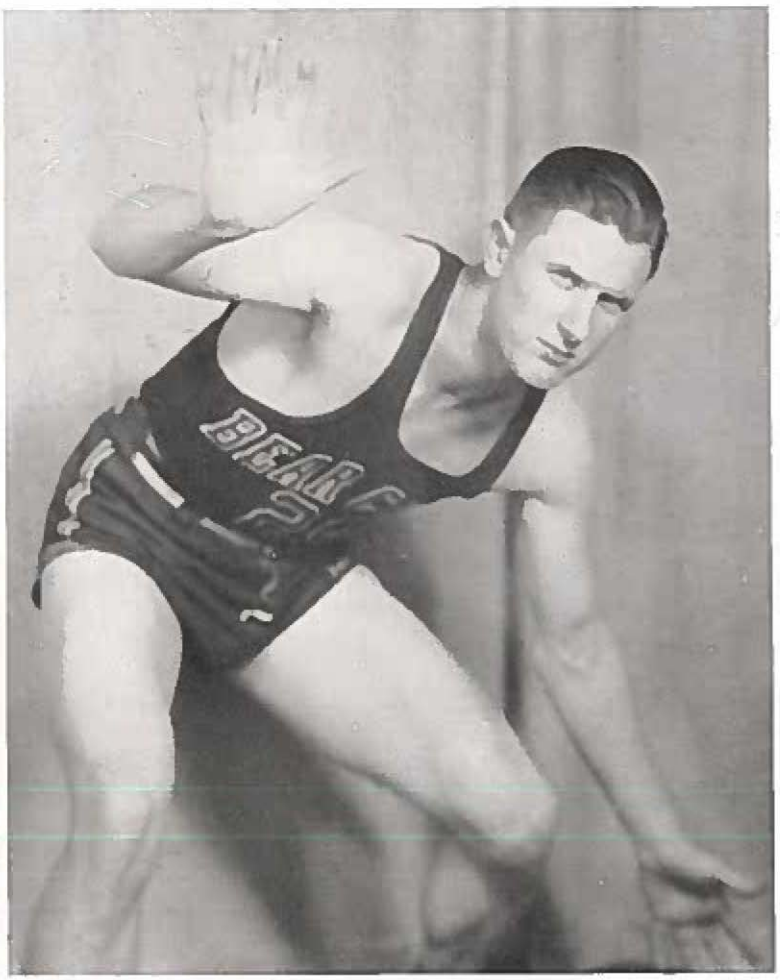

DALE HACKETT

Lettermen

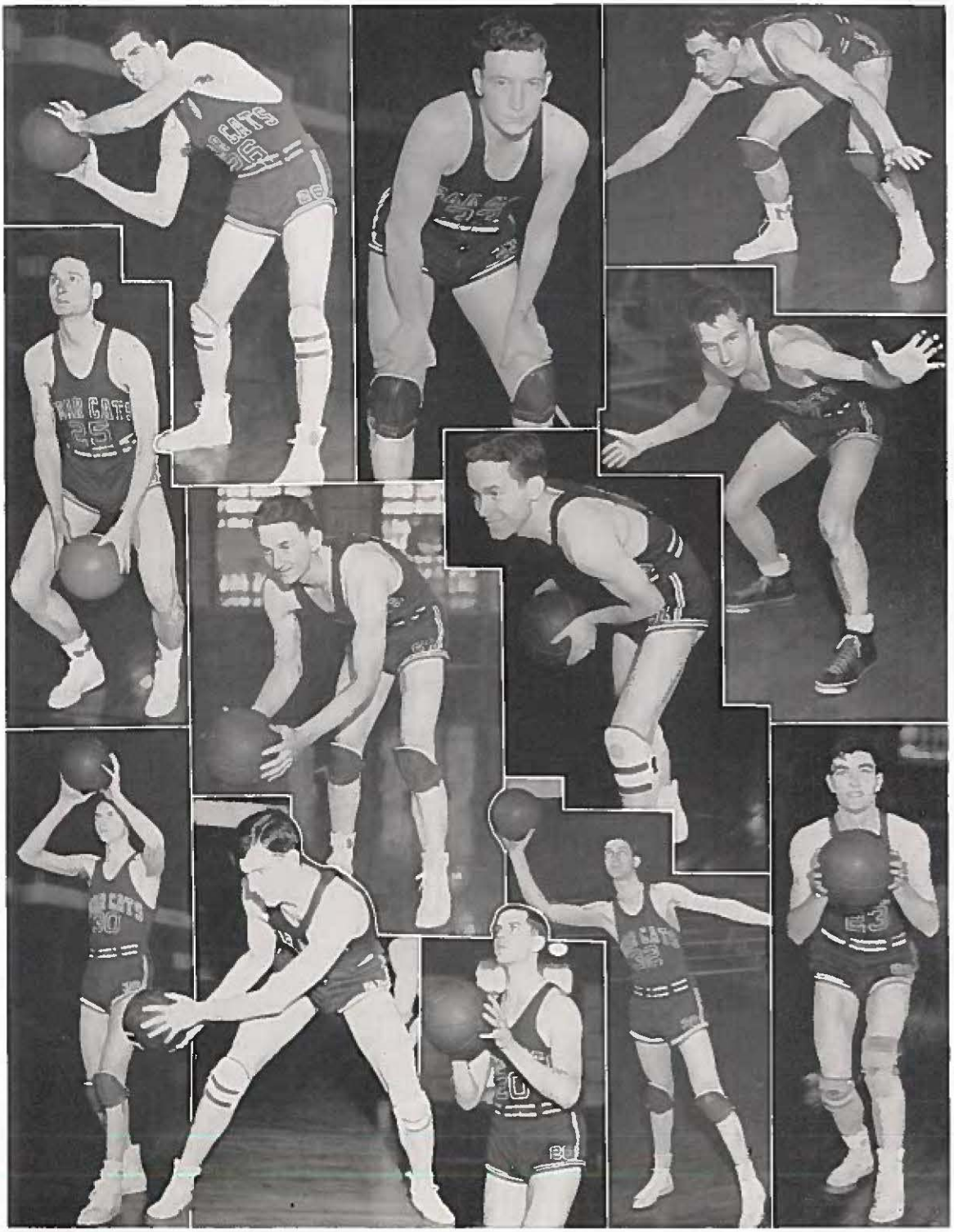

Reading from top, left to right—D. Johnson—Forward; E. Johnson—Guard; Weary—Guard. Hull—Center; Insley—Guard, Goslee—Forward; Salmon—Forward; Hutcheson—Center; Howell—Center; Rogers—Guard; Alpert—Guard; Walker—Guard.

Squad...1939

Back Row—D. Johnson, Goslee, Walker, Hutcheson, Howell, Hull, Alpert, Weary, Schottel.
Front Row—Coach Stalcup, E. Johnson, Rogers, Hackett, Insley, Donahue.

Final Standings

Team	W.	L.	Pct.	Pts.	O.P.
Maryville	10	0	1.000	385	280
Warrensburg	7	3	.700	310	290
Springfield	5	5	.500	273	250
Cape Girardeau	5	5	.500	311	282
Kirksville	2	8	.200	259	281
Missouri Mines	1	9	.100	297	319

Summary

	Maryville	Opponents
*December 12—Sioux Falls	52	32
*December 15—Drake University	42	33
December 20—New Mexico Mines (at St. Joseph)	32	24
*January 1—Emporia Teachers	51	32
*January 5—William Jewell	60	26
January 8—Cape Girardeau	33	30
January 9—Rolla	44	26
*January 19—Cape Girardeau	34	24
*January 23—Warrensburg	29	20
*January 26—Rockhurst	42	18
January 29—Springfield	34	25
January 30—Warrensburg	23	21
*February 2—Rolla	39	25
February 6—Rockhurst	48	16
*February 9—Kirksville	39	32
February 19—Kirksville	36	33
*February 23—Springfield	53	44
Total	690	466

*Indicates home games.

Tournament games:

December 27-30, Rockhurst (Kansas City).		
Missouri Valley	31	22
Kirksville	35	23
Springfield (championship game)	37	25
Grand Total	793	572

REBOUND

DRIVE

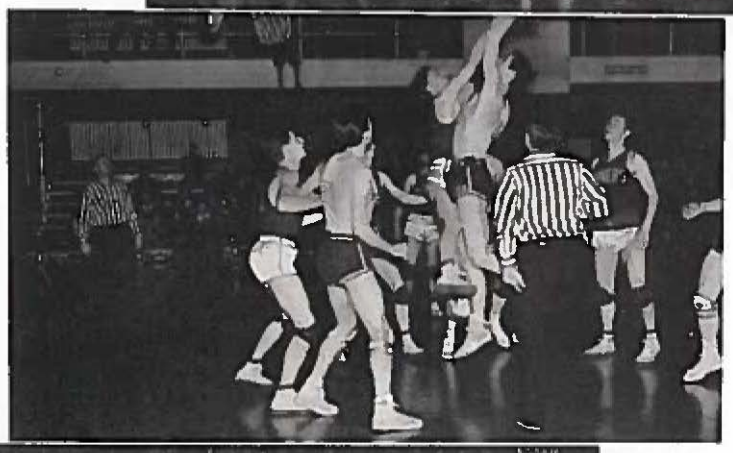

JUMP

FREE THROW

Track . . . 1940

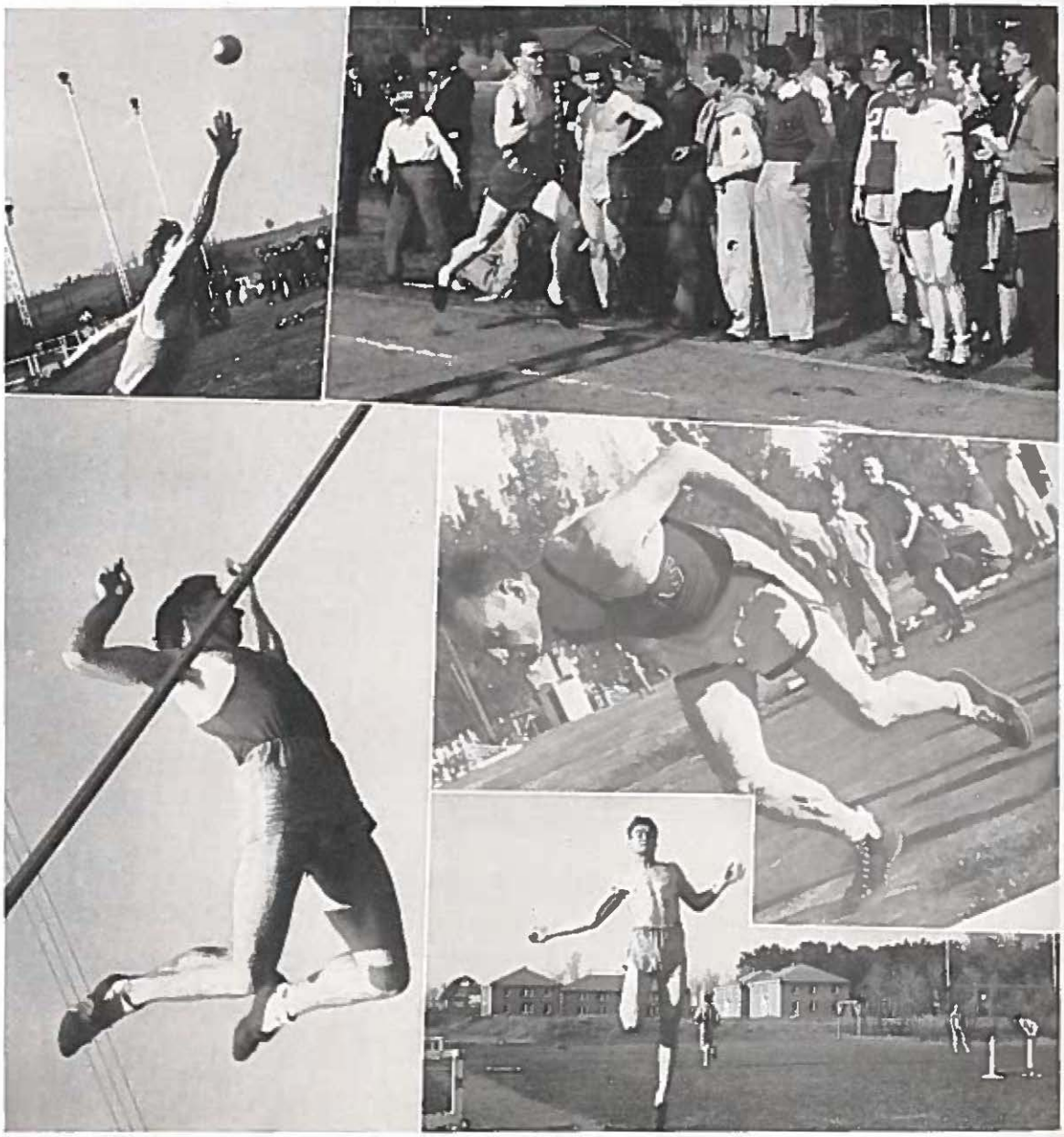

Reading from top, left to right: Carter throwing the 16 pound shot . . . Burton finishing a dash . . . Reno on the pole vault . . . . The Greatest Miler of them all—Cunningham. Yasinski taking the broad jump.

Lettermen . . .

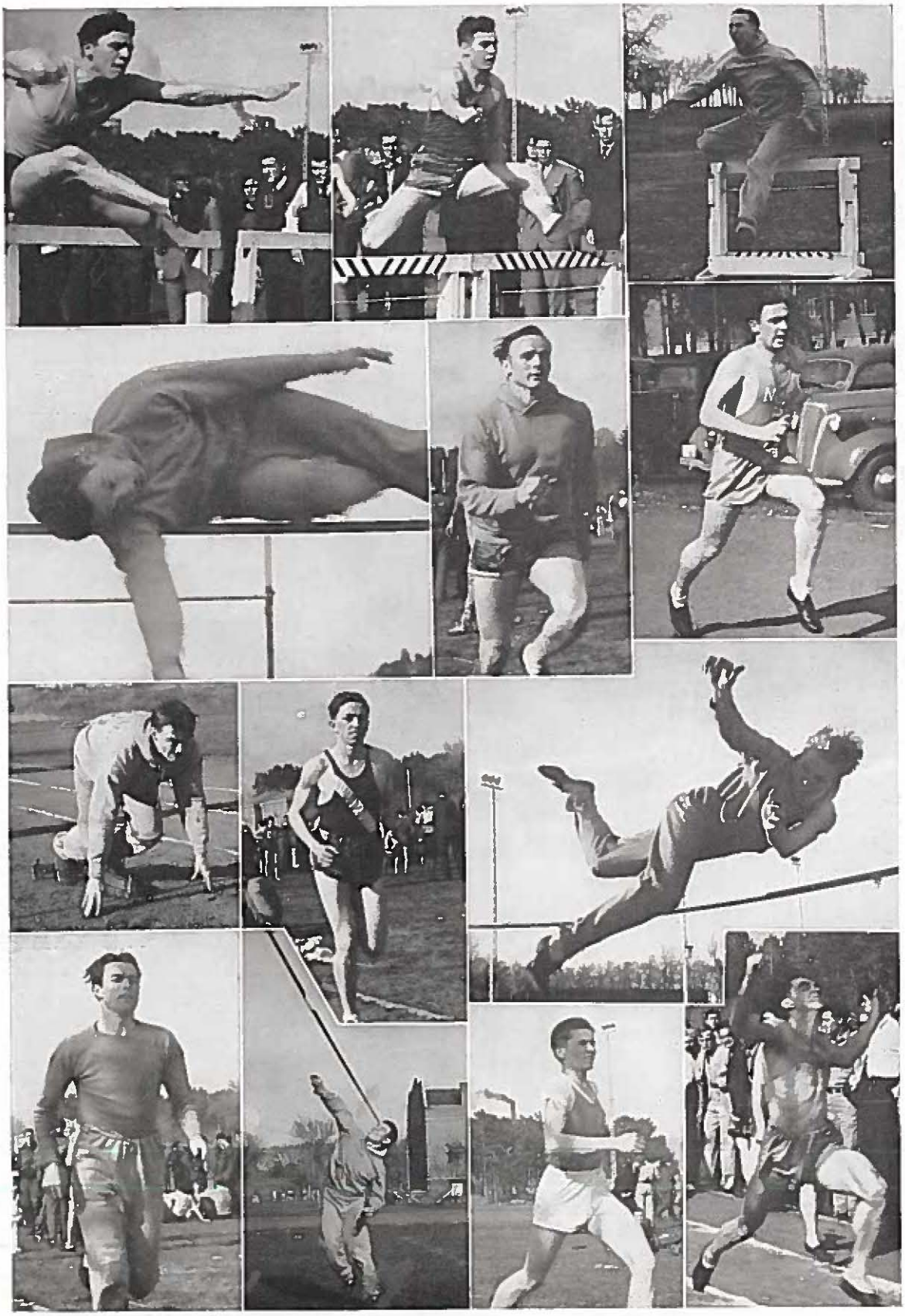

LETTERMEN

Reading from top, left to right—Carter; Shot, Hurdles—McLaughlin; Dashes, Hurdles—Reital; Hurdles, Dashes—Yourek; High Jump—Baker; 440—Turner; Two Mile—Burton; 220—Taylor; 880, Mile—Ostrus; High Jump, Hurdles—Tabor; 880—Bernau; Javelin—Long; Two Mile—Barton; Dashes. Lettermen not shown: Weary; 220—Darr; Pole Vault.

Season . . .

The TOWER went to press before the track season had hardly gotten under way. However from the preliminary showing of the squad it appears that Maryville may well be victorious in all three major sports this year. At the State Indoor Track Meet held at Columbia, the team finished a close second behind Cape Girardeau. Cape, however, has the advantage over Maryville in that because of weather conditions they have a longer training season. Maryville should be able to overcome this advantage by the time of the M. I. A. A. Outdoor Meet.

As the TOWER went to press the team had just defeated William Jewell. The final score being 106½ to 29½. The Bearcats captured first place in thirteen of the sixteen events run off.

Squad . . . 1940

Back Row—Burch, Boucher, Russell, Ostrus, Taylor, Kinder, Meyers, Barton, Yasinski, Davis, Schottel, Kruse.

Second Row—Moyer, Fourt, Darr, Tabor, McMullin, Turner, Reno, Silvy, Silvy, Reital, Coach Stalcup.

Front Row—Shaeffer, Hafner, McLaughlin, Burton, Baker, Bernau, Weary, Hackett, Carter.

Intramurals . . .

The intramural athletic program this past year has been equally as successful as intercollegiate athletics. This has been a year of increasing interest in intramural athletics and it has resulted in greater participation than ever before.

Men's intramural athletics are under the guidance and supervision of Athletic Director E. A. Davis and the Intramural Commission appointed by the Student Senate. The commission is composed of Paul Tracy, Chairman; Ralph Kurtright, Vic Farrell, and Bill Bennett.

This year 160 men took part in the basketball tournament held during the winter quarter. Bill Davis' Aces emerged as victors of the tournament. Much interest was displayed at many of the games.

Another outstanding part of the intramural program has been the softball tournament which was begun early in the spring quarter. At the time of the

Intramural Champions

Second Row—Russell, Snyder, F. Meyers, Hawk, Green.
First Row—H. Davis, W. Davis, V. Meyers, Boswell.

Basketball

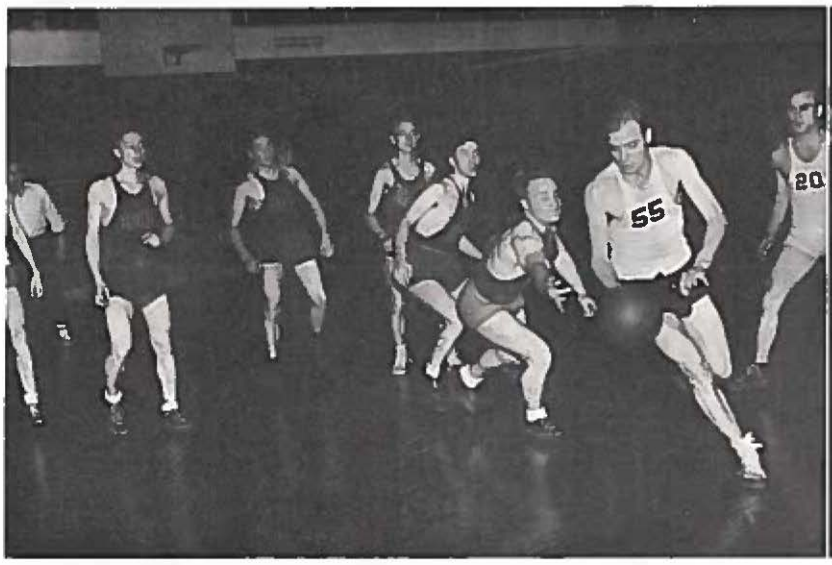

TOWER going to press the tournament has not been completed but already much interest has been aroused.

During the fall and spring the golf tournament attracts many of the campus golfers and has done much to create an interest in the sport. Tennis like-

Tournament

wise was included in the activities of the commission. A tournament for both singles and doubles was held during the spring quarter.

At the class track meet held on High School Senior Day the Seniors were victorious. All classes were well represented in every event.

Girls' Athletics...

CHAMPIONS
IN ACTION

The Women's Physical Education Department under the direction of Miss Miriam Waggoner and in conjunction with the Women's Athletic Association sponsors a variety of sports for women of the college. This year the Sophomore class team was victorious in the basketball tournament and the Alpha Sigma Alpha team won the championship of the volleyball tournament by defeating the Varsity Villagers.

BASKETBALL
TOURNAMENT
CHAMPIONS
CLASS OF 1942

HOCKEY

SWIMMING

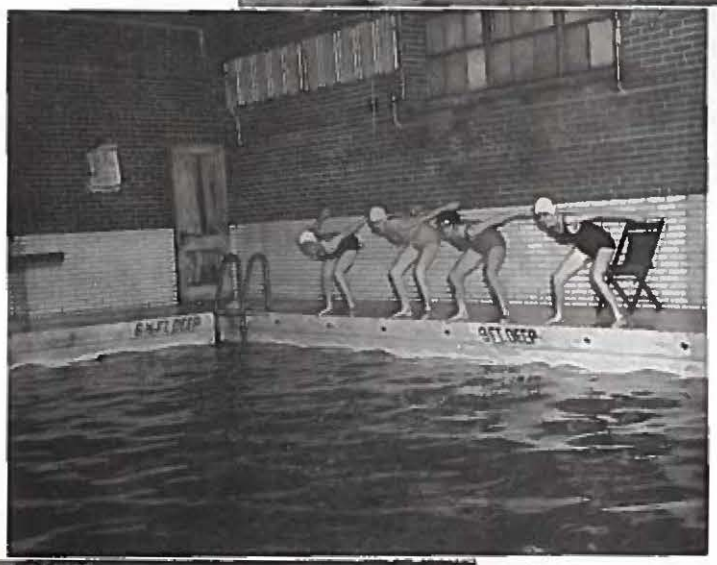

BASKETBALL

CHAPTER 4

SOCIAL

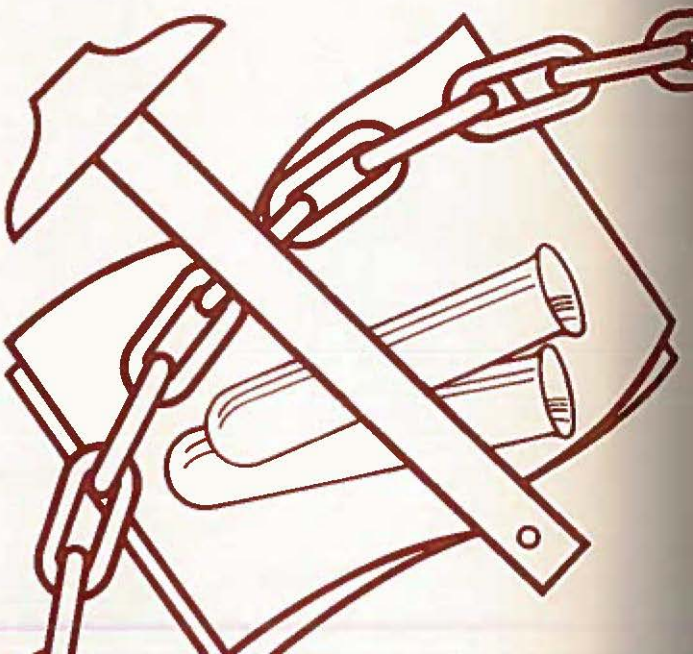

Miscellaneous . . .

CORONATION
QUEEN
ATTENDANTS
IN A GIRL'S PURSE
IN A BOY'S POCKET
WALKOUT DAY
LIFE AT COLLEGE
BEARCAT JIVE

Coronation . . .

The outstanding feature of the annual SCOOP DANCE is the crowning of the TOWER QUEEN.

This year's Queen was selected in a manner different from previous years. The TOWER Staff believing that there was no better judges of beauty and personality than college men, sponsored an election in which the winning candidate from a field of ten was named TOWER QUEEN and the next four highest, attendants.

This manner of selection proved very popular, judging from the number of votes cast, and the TOWER Staff feels that this year's TOWER QUEEN is at last a true representative of the average student's wishes.

The attendants were not ranked as they appear in the following pages, but were placed in the order in which they appear merely to conform with the rules of photographic balance.

1940 Tower Queen . . .

Freshman ● Brown Hair ● Brown Eyes ● Peppy ● Cute

Miss Priscilla Ann Feagans

Miss Virginia Thomas

Junior ● Brown Hair ● Green Eyes ● Good Natured ● Lovable

Miss La Veta McQueen

Freshman ● Brunette ● Brown Eyes ● Likable ● Congenial

Miss Marjory Stone

Junior ● Blonde ● Blue Eyes ● Intelligent ● Popular

Miss Mary Frances Todd

Freshman ● Blonde ● Blue Eyes ● Refined ● Demure

Have You

IN A GIRL'S PURSE

Ever Wondered?

Walkout Day . . .

BUGLE . . .

PARADE . . . BUTTON . . .

BELT LINE . . .

FOOD . . . SHOW . . .

DANCE . . .

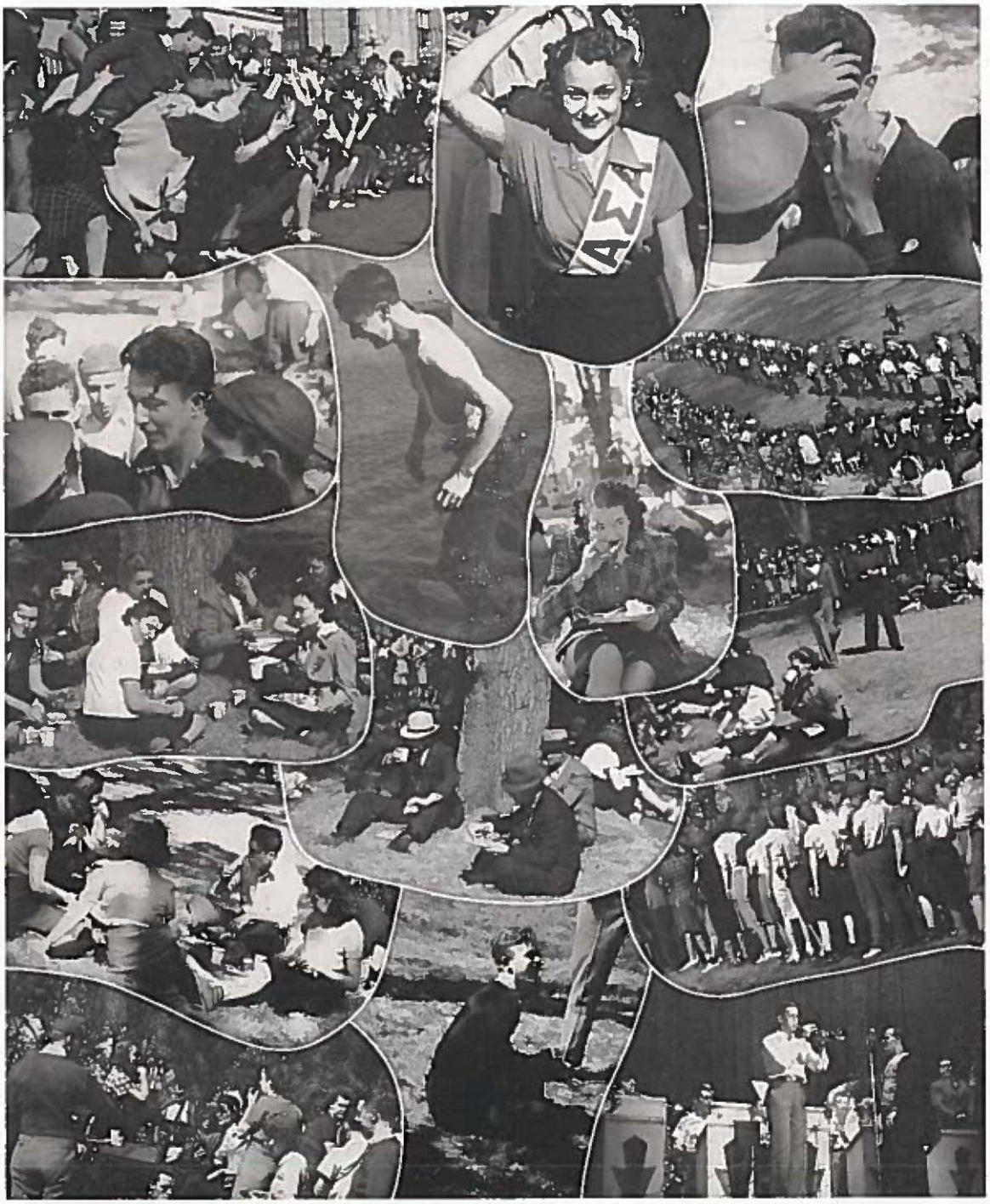

Get that leg up . . Todd on the downgrade . . Elliott—Now you see it, now you don't . . Fields taking his annual bath . . How's the grass Kyle . . Let him have it . . Missing—Men . . Faculty—Out to lunch . . Take it easy Gal—that's potent stuff you're drinking . . Looks like Salmon has a harem . . Quit shoving . . Tri Sigs and Co. . . Willie making a glutton of hisself . . Beat it out boys.

LIFE AT

STUDENT life at colleges and universities throughout the United States is much the same. Maryville is a typical American College and so we have endeavored on these three pages to give a cross-section of that student life.

We start off the day at about 7:15 a. m. A large number of students have an 8 o'clock class, which is without a doubt the most hated class in the day. Some pause in the morning to eat breakfast, others depend on snatching something at the College Book Store between class periods or during an off hour.

The general run of students arrive a bit early for classes in order to discuss the day's lessons with classmates, often obtaining assigned outside work very quickly in this fashion.

Classes vary in size. Those in Freshman and Sophomore subjects often run as high as 90 in number, while those in Junior and Senior subjects are as small as 3. Most instructors even in the larger classes come to know each individual student, which is considered an advantage both to the instructor and the student.

The period from 12 noon to 1 o'clock is used as a lunch period. There are cafeterias in the dormitories at which residents and some non-residents

COLLEGE

eat their meals. The great number of students however either board at some private home or else do light-housekeeping at the places in which they reside.

Afternoons are not filled with as many classes as are the mornings. Some spend the afternoon in the library preparing work assigned in classes held that morning. Others attend physical education classes, which are compulsory during the first six quarters in school. A still greater number work at outside jobs, loaf in the halls, or catch up on sleep.

Evening brings with it a varied source of activity. The hour between 6:30 p. m. and 7:30 p. m. is used for preparing for the evening's events. Some date every night, others only on week ends, and still others never at all. The library, which stays open until 10 o'clock, is always a mecca for students preparing tomorrow's assignments. Also a great number of the organizations on the campus hold their meetings on various evenings throughout the week and this takes up quite a bit of time. All women students are required to be signed in at their respective residences at 10:30 p. m. every night of the week except Friday and Saturday, when the time is extended until 11 o'clock. Special permission can be obtained to attend a late dance or other social function. Before a girl may leave the dormi-

Continued on Page 170.

Life at College

Continued from Page 169.

tory at night she must sign her name on a sheet of paper stating the time of departure, and name in a general manner where she is going. Most students on dates usually congregate in one or two places. One of these probably has facilities for dancing while the other serves as a "jelly joint" in which small parties gather and discuss matters of interest to their particular crowd over a coke. Couples usually arrive at the girl's residence some time before 10:30 p. m. in order to get together over private matters.

The day ends with the nightly "bull sessions" at the various residences in which students live. Matters most discussed are the opposite sex, athletics, politics, and past experiences.

This is college life.

Bearcat Jive . . .

Silberstein doing a "Buck and Wing" . . How about cutting in Harvey . . Turner on exhibition again . . The Ambassadors of Swing . . Just another Tau brawl . . Where is Santa Claus . . Who ya hiding from Crawford . . Swing under the stars . . In the groove at the Scoop dance . . . Trucking on down at a dancette.

INDEX

★

	Page
A Cappella Choir	102
A. C. E.	92, 93
Administrative Officers	25
Alpha Sigma Alpha	106, 107
Art Club	91
Band	101
Barkatze	122
Basketball	138, 143
Board of Regen's	21
Chorus	103
Dance Club	114, 115
Debate	99
Faculty	26, 35
Football	132, 137
Freshmen	58, 65
Green and White Peppers	116, 117
H. S. U.	123
Intramural Athletics	147, 151
Inter-Fraternity Council	97
Juniors	48, 51
Kappa Omicron Phi	94, 95
M Club	118, 119
Music Ensembles	104
Newman Club	90
Northwest Missourian	78, 79
O'Neillians	81
Orchestra	100
Pan-Hellenic Council	97
Phi Sigma Epsilon	112, 113
Pi Kappa Delta	98
Pi Omega Pi	82, 83
Residence Hall Council	96
Residence Training Center	124, 125
Residence Training Center Board	96
Seniors	36, 47
Sigma Sigma Sigma	106, 107
Sigma Tau Gamma	110, 111
Social Science and International Relations Club	80
Sophomores	52, 57
Student Senate	74, 75
Tower Staff	76, 77
Tower Queens	158, 163
Track	144, 146
Varsity Villagers Council	84, 85
W. A. A.	120, 121
Y. M. C. A.	86, 87
Y. W. C. A.	88, 89

★

FACULTY INDEX

	Page
Anthony, Dr. F. R.	25
Anthony, Hettie	28
Baldwin, R. E.	25
Badger, Evelyn	35
Blumenthal, Dr. Albert	29
Bowman, Estella	26
Burns, Hazel	26
Carruth, Wincie	31
Cass, Velma	35
Caulfield, A. J.	34
Colbert, George	33
Cook, T. H.	29
Cooper, A. H.	25, 28
Cozine, June	28
Davis, E. A.	131
DeLucc, Olive S.	31
Dieterich, Herbert	28
Dildine, Dr. Harry G.	29
Dorn, T. E.	31
Dow, Dr. Blanche H.	32
Dykes, Mattie M.	26
Ferguson, Roy	25
Fisher, Mary	30
Forbes, Esther	35
Foster, Dr. Henry	29
Franken, Katherine	28
Garrett, Hubert	29
Garrett, W. T.	30
Geiger, John	27
Hake, Dr. J. W.	34
Helwig, Katherine	33
Hopkins, Carrie	26, 31
Horan, Mary Ellen	35
Horsfall, Dr. Frank	30
James, Minnie B.	31
Jones, Dr. J. W.	24
Kampmeier, Jacinta	27
Keith, Mary	28
Kelly, Dr. J. P.	32
Kerr, Marian	27
Kleinpell, Dr. E. H.	29
Lamkin, Uel W.	23
Leeder, Janet	27
Lowery, Dr. Ruth	26
Mason, Dr. Carol Y.	34
Millikan, Chloe E.	28
Milner, Ryland	131
Mitchell, Gerald	35
Monk, Paschal	27
Painter, Dr. Anna	26
Peterson, Marian	35
Phillips, Homer T.	28
Porter, Margaret	35
Reid, T. C.	25
Rickenbrode, W. A.	25
Sayler, J. Norvel	33
Schuster, H. N.	27
Scott, Eunice	35
Simons, Kenneth	30
Smith, Dora B.	28
Smith, Dr. Margaret Ruth	25
Stalcup, Wilbur	131
Somerville, Leslie	32
Surrey, Sterling	31
Truex, Dorothy	25
Utterback, Roberta	35
Valk, Donald N.	30
Villars, Ruth	123
Waggoner, Miriam	31
Weems, Day	31
Wells, C. E.	25
Wilson, M. W.	34
Wright, R. T.	30
Zeller, Barbara	35
Zwingle, J. L.	25, 26

Page

A

Abarr, Florence ... 52
Diagonal, Iowa.
Abbott, Edgar ... 39, 79, 80, 99
Union Star.
Adams, Geraldine ... 48, 58, 88
Ellston, Iowa.
Adams, Wilma ... 58
Hatfield.
Adkins, Jenila ... 58
Rosendale.
Alcott, Edward ... 52, 75, 96
Festus.
Allen, Clara ... 58
Union Star.
Allen, Robert ... 52, 87, 111
Maryville.
Alley, Lena Mae ... 15, 58, 107
Hatfield.
Allison, Wilmer ... 39, 87
Hopkins.
Alloway, Glen ... 58
Skidmore.
Alpert, Robert ... 52, 119, 123, 141
Sedalia.
Anderson, Anabel ... 58, 91
Carrollton.
Andes, Gerald ... 58
Mound City.
Andrick, John ... 52
Ridgeway.
Annan, Fern ... 58
Clarinda, Iowa.
Anthony, Mary J. ... 39, 93, 109, 116
Maryville.
Anthony, Richard ... 52, 111
Maryville.
Argo, Iola ... 48, 76, 104, 109, 122
Burlington Junction.
Arnett, Marie ... 58, 122
Maryville.
Arnold, Cenith ... 52
Ellston, Iowa.
Augustine, Geneva ... 52, 85
St. Joseph.
Auldridge, Rosalie ... 52, 85
Pattonsburg.

B

Bacon, Thelma ... 48
Bethany.
Baggs, Olivene ... 58, 81, 84
Carrollton.
Bahr, Augusta ... 58, 81, 88
De Witt.
Baker, Erma ... 52, 88
Cainsville.
Baker, Ferris ... 58, 87
Cainsville.
Baker, Frank ... 48, 80, 87
Maryville.
Baker, Frank C. ... 39, 74, 119, 134, 145
St. Joseph.
Baker, J. Glaze ... 48, 83, 122
Cainsville.
Baker, James ... 48, 111
Maryville.
Baker, Joseph ... 52, 111
Hamburg, Iowa.
Baldwin, Helen ... 52
Hopkins.
Barber, Anna L. ... 58
Skidmore.

Page

B

Barber, Lee ... 39, 80, 81
Burlington Junction.
Barnes, Charlene ... 52, 109
Tarkio.
Barnes, Forrest ... 58, 87
Grant City.
Barnhouse, Hugh ... 58
Hatfield.
Barrett, Philip ... 52
Skidmore.
Barrock, Mary F. ... 39, 82, 121
Maryville.
Barton, Elmer ... 52, 119, 123, 145
St. Joseph.
Barton, Evangeline ... 39
Hopkins.
Barton, Violet ... 58, 81
Oregon.
Bealls, Dorothy ... 48, 88
St. Joseph.
Bears, Madonna ... 58
Burlington Junction.
Beck, Marye V. ... 48, 82, 88, 96
Schell City.
Bedford, Doris J. ... 58
Cameron.
Beeks, Virginia ... 58, 85
Eagleville.
Bennett, Elizabeth ... 58
Maryville.
Bennett, William ... 58, 111
St. Louis.
Bernau, Bill ... 39, 119, 132, 134, 145
Earlham, Iowa.
Bernau, Vida ... 52, 121, 122
Earlham, Iowa.
Berndt, Sara ... 48
Stanberry.
Bird, Edward ... 48, 88, 110
Maryville.
Bird, Erman ... 52, 75, 76, 110
Maryville.
Bird, Geraldine ... 39, 85, 94
Shenandoah, Iowa.
Blaine, Maxine ... 58
Richmond.
Blake, Gilbert ... 52, 113
Sheridan.
Blakely, Francis ... 48
Platte City.
Bland, George ... 58
Pattonsburg.
Blankenship, Lex ... 58
Oklahoma City, Okla.
Bliss, Norman ... 59
Maryville.
Blythe, Zelma ... 59
Plattsburg.
Bohnenblust, Irene ... 39, 93, 109, 121, 122
Pattonsburg.
Bolar, Connie ... 59
Bethany.
Boner, Edgar ... 52, 112
Stanberry.
Bonney, Robert ... 52
Fayette.
Boring, James ... 52
Ironton.
Botkin, Elizabeth ... 39, 93
Skidmore.
Boucher, Earl ... 52, 79
Kansas City.
Bray, Ellis ... 48
Maysville.

Page

B

Brazzell, Bobby ... 52
Hatfield.
Breckenridge, Allen ... 52, 110
Turney.
Breckenridge, Glenn ... 119, 134
Smithville.
Brightwell, Orville ... 48, 110, 123
Fayette.
Brindle, Earl ... 59, 96
Rock Port.
Bristol, Doris ... 52
Maryville.
Brown, Audrey ... 39
Ravenwood.
Brown, Emma I. ... 52, 116, 121
Maryville.
Brown, Donald ... 59
Jameson.
Brueggeman, Harold ... 39, 98, 99, 113
Maryville.
Brumbaugh, Lucy Lea ... 48, 91, 93
Maryville.
Burch, Gwendolyn ... 48, 81
Graham.
Burch, Ruth Marie ... 39, 106
Maryville.
Burton, Willard ... 39, 119, 145
Huntsville.
Busby, Mary Ann ... 52, 84, 90, 98, 99
Maryville.
Butts, Randolph ... 53
St. Joseph.

C

Calfee, Eleanor ... 39, 79, 99
Hale.
Calkin, Thelma ... 59, 88
Clearfield, Iowa.
Campbell, Arlene ... 48, 88
Ridgeway.
Campbell, Betty Jean ... 59, 93, 106
Grant City.
Campbell, Beulah ... 39, 88, 94
Savannah.
Campbell, John ... 53, 113
Tarkio.
Campbell, Zelma ... 39, 80, 109
St. Louis.
Carlock, Jane ... 59, 90, 93
St. Louis.
Carmean, James ... 59
Fairfax.
Carmichael, Edwin ... 53
Maryville.
Carr, Berniece ... 39, 94, 106
Maryville.
Carr, Landis ... 59, 81, 113
Allendale.
Carson, Paul ... 48, 87
Diagonal, Iowa.
Carter, Dorothy ... 59
Fairfax.
Carter, S. Melvin ... 39, 134, 145
Polo.
Carter, Willa Belle ... 53
Polo.
Castle, Edward ... 39, 110
Wheeling.
Caton, Winifred ... 48, 76, 97, 108, 116
Mound City.
Chaney, Anna Lee ... 59
Gower.
Chapman, Helen ... 59
Northboro, Iowa.

Page

C

Chapman, Phyllis 53
Northboro, Iowa.
Chrisman, Alvin 39, 96
Trenton.
Christianson, Alice 59, 81
Essex, Iowa.
Chuning, Edith 53, 88
Bigelow.
Churchill, Charles 39, 80
Maryville.
Churchill, Gwendolyn 59
Sheridan.
Clardy, Mildred 59
Maryville.
Clark, Kathleen 53, 90
Maryville.
Clark, Mildred 53, 59
Albany.
Clark, Phyllis 59
King City.
Clark, Robert 53
Carthage.
Clifton, Clyde 53
Adrian.
Cline, Dorothy 59, 79, 81
Maysville.
Coates, Marjorie 59
Smithville.
Coates, Vivian 59
Elmo.
Cockayne, Catherine 59
Maryville.
Coffman, Thelma 48, 84
Oregon.
Cole, June Etta 53
Rea.
Colley, Leonard 53
Sikeston.
Collison, Betty 59, 108
Weston.
Congdon, Arleen 39, 104
Clarinda, Iowa.
Cooper, Crystal 48, 84, 94
Sheridan.
Cook, James 59, 111
Maryville.
Cook, Ruth 59
Graham.
Corington, Chalmer 39, 99, 111
Maryville.
Cotton, Gladys 59, 88
Forest City.
Coulson, Kinsell 48
Hatfield.
Cox, Wanda 59, 106
Fairfax.
Craig, Margaret 59, 88
Coin, Iowa.
Crawford, Ethel 59
New Market, Iowa.
Crawford, Kenneth 53, 96
Marshall.
Cromer, Charles 40
Doe Run.
Cross, Russell 59, 113
Hopkins.
Crouch, Helen 53, 108, 116, 123
King City.
Crownover, Ruth 59, 84
Watson.
Cummins, Donald 59, 90
Burlington Junction.
Cummins, William 48, 83, 90
Burlington Junction.

Page

C

Curnutt, Margery 48, 93, 116
Maryville.
Cunningham, Sara 59, 88
Hardin.

D

Daniel, Eric 59
Maryville.
Dair, Harry 119, 134
Bethany.
David, Georgia 40, 94, 107
Pickering.
Davidson, Fred 40, 79, 113, 122
Barnard.
Davis, Frances 48
Clarinda, Iowa.
Davis, Harry 59
Dekalb.
Davis, Havey 53
Lineville, Iowa.
Davis, Laura M. 40, 83, 104, 107
Maitland.
Davis, Marian 48, 84, 94, 121, 122
Maryville.
Davis, William 40, 79
Dekalb.
Decker, Maxine 59
Graham.
Dempsey, Dick 76, 110
Kansas City.
Denney, Nelson 48, 97, 113, 122
Redding, Iowa.
Denton, Robert 37
Richmond.
Dew, Mary J. 59
Jurlington Junction.
Donahue, Gale 48
Maryville.
Donelson, Kathleen 60
Fairfax.
Dougan, Janice 40, 91
Lenox, Iowa.
Dow, Evelyn 48, 88
Springfield.
Dowden, Irene 60, 88, 91
Maryville.
Dowden, Willard 53
Maryville.
Dowell, Kenneth 49
Maryville.
Driftmier, Margery 53, 88, 106
Shenandoah, Iowa.
Dunham, Robert 53, 104, 113
Bethany.
Dunlap, John 49
Fairfax.
Dykes, Jean 40, 82
King City.

E

Eberhart, Juanita Mae 60, 108, 116
Gilman City.
Ebersole, Iris 49, 94, 108
Maryville.
Ebert, Gladys 60
Westboro.
Eden, Edward 53
New Market, Iowa.
Edmonson, Glen 47, 75, 80, 113
Union Star.
Eichenberg, Barnett 49, 81
Kansas City.
Eiberger, Genevieve 60, 90
King City.

Page

E

Elliott, Hilda 53, 80, 85
Barnard.
Elliott, Virgil 40, 78, 80, 86, 88
Barnard.
Emerson, Dan 53
Lewistown.
Elmore, James 53
Cassville.
England, Dorothy 60, 88
St. Joseph.
Ernst, June 49, 107
Maryville.
Euler, Doris 49
Skidmore.
Eulinger, Hazel 60
Maysville.
Evans, Ben 53
St. James.
Evans, Stephen 53, 90, 96
Edina.
Everest, Bruce 40
Gower.
Ewing, Franklin 53
Excelsior Springs.

F

Farmer, Charles 49, 86
Cambria, Iowa.
Farmer, Mavis 60
Cambria, Iowa.
Farnan, Dorothy 53, 85, 90, 121
Parnell.
Farrell, Victor 53, 119, 134
Grant City.
Farrens, Verla 53
Clarinda, Iowa.
Feagans, Priscilla 60, 108, 116, 159
Henrieta.
Ferrell, Mary J. 60
Weston.
Feurt, Cort 40
Jameson.
Fields, Paul 49
Maryville.
Fine, Kenneth 49, 86
Hopkins.
Finley, Cecil 53
Waynesville.
Finley, Ray 49
Boonville.
Fisher, Marjorie M. 60
Maryville.
Fisher, Marjorie P. 40, 93
Benton, Iowa.
Fitzwater, Edythe 60
Lineville, Iowa.
Flammang, Harold 123
Sedalia.
Fourt, Millard 53
Fulton.
Franken, Steven 52, 90
Hardin.
Frerichs, Tommy 53
Fairfax.
Fuhrman, John 60
Mound City.
Funk, Jeanette 60, 93
New Hampton.
Funk, Phyllis 60
Parnell.

INDEX—Continued

Page

G

Gann, Ida ... 53
Triplett.
Garder, Elizabeth ... 40, 83, 94, 96, 104
St. Joseph.
Garner, Mary V ... 49
Winston.
Garrett, Barbara ... 60, 109
Farmington, New Mexico.
Garrett, Ena June ... 53, 88, 107, 122
Maryville.
Garrett, Jack ... 60, 122
Maryville.
Garrett, Josephine ... 53
Rea.
Gates, Dwight ... 40, 80
Clearmont.
Gex, Donald ... 60
Graham.
Geyer, Philip ... 60
Maryville.
Gibson, Lawrence ... 53
Gower.
Gill, Anna Marie ... 60
Hopkins.
Gillespie, Paul ... 40, 82, 113
Ridgeway.
Gillett, Emiley ... 60
Stanberry.
Glaze, James ... 53
Coffey.
Goforth, Sammie ... 60
Bolckow.
Goldner, Ruby ... 49, 91
Kellerton.
Goltry, Lois ... 40
Russell, Iowa.
Goodspeed, Ruth ... 88
Maryville.
Gordon, Jeanne ... 60
Maysville.
Goodspeed, Ruth ... 49, 85, 121
Maryville.
Gorsuch, Helen ... 54, 90, 121
Conception Junction.
Goslee, Quentin ... 123, 141
Skidmore.
Gossard, Dorothy ... 49, 85
Barnard.
Gossard, Lois ... 60
Barnard.
Gottsche, John ... 54, 111
Hamburg, Iowa.
Grantham, Mary ... 54
Ravenwood.
Gray, Virginia ... 54, 107, 122
Clearmont.
Green, John ... 40, 119, 134
Hopkins.
Gregg, Mary Louise ... 61
Maryville.
Gregory, Robert ... 54, 119, 134
Maryville.
Grier, Mary ... 54, 90
Hemple.

H

Hackett, Dale ... 40, 140
Burlington Junction.
Hackett, Mildred ... 54
Fairfax.
Hackman, Margaret ... 61
Maryville.

Page

H

Hadorn, Wilma ... 49, 122
Savannah.
Hafner, Jack ... 54
Nevada.
Hagee, Etta Marie ... 54, 84
Lenox, Iowa.
Hahn, Clem ... 54
Maryville.
Hahn, George ... 54
Maryville.
Hainey, Georgia Etta ... 54
Barnard.
Hall, Violette ... 54
Grant City.
Hamilton, Leland ... 49, 86
Bedford, Iowa.
Hamilton, Martha ... 49, 79, 109
Maryville.
Hamilton, Mary Ellen ... 61
Maryville.
Handley, Jeanette ... 54
Edgerton.
Hanna, Margaret ... 54
Hopkins.
Hannah, Beatrice ... 61
Bolckow.
Hanson, Millard ... 49
Denver, Colo.
Harazim, Bettye June ... 54, 109, 116
Alexandria, La.
Harman, Martha ... 40, 122
St. Joseph.
Harris, Keith ... 54, 77, 123, 111
Gower.
Hartman, Addison ... 40
Maryville.
Hartness, Eleanor ... 54
Maryville.
Hartness, Mary Louise ... 61
Maryville.
Harvey, Clinton ... 49, 111
Gilman City.
Harvey, Harriet ... 49, 79, 121
Tarkio.
Hastings, Oleva ... 61
Grant City.
Hatfield, Betty ... 40
Maryville.
Hauser, Joseph ... 61
Albany, N. Y.
Hawk, Harold ... 49
Parnell.
Hawkins, Jack ... 61
Monett.
Hayes, Frank ... 40, 113
St. Joseph.
Heal, Willis ... 40, 80, 110
Kansas City.
Heaston, Myrtle ... 54, 81
Hatfield.
Henderson, Mildred ... 61
Gentry.
Henning, Ruth ... 49, 80, 93
Mound City.
Henry, Dorethea ... 49, 80
Bedford, Iowa.
Herren, Blaine ... 61
Redding, Iowa.
Hiett, Gene ... 119, 123, 134
Moberly.
Hoerman, Maxine ... 61
Union Star.
Honeycutt, Edith ... 61
Blanchard, Iowa.

Page

H

Horton, Lewis ... 104
St. Joseph.
Hoskins, Elsie ... 54, 88
Nevinville, Iowa.
Houp, Hattie ... 61, 85
St. Joseph.
Howard, Earline ... 61
Stanberry.
Howell, Alfred ... 40, 119, 134, 141
Columbus, Ga.
Huffman, Jeanne ... 61, 93
Kansas City.
Huiatt, Coleen ... 54, 109, 121
Maitland.
Hull, Harold ... 48, 110, 141
Maryville.
Humphrey, Bill ... 54, 81
Grant City.
Humphrey, Fred ... 61
Clearmont.
Hunter, Delore ... 40, 109
Fairfax.
Hurst, Eileen ... 61
Richmond.
Huston, Richard ... 40
Lock Spring.
Hutchinson, Harold ... 123, 141
Hopkins.
Hutchinson, Jeanne ... 54
Graham.

I

Ingram, Eugene ... 54
Maryville.
Insley, Russell ... 54, 119, 141
Maryville.

J

Jackson, Edna ... 61
Cameron.
Jared, Eugene ... 49
Bedford, Iowa.
Jarrett, Kathryn ... 61, 106
Gallatin.
Jasper, Ester ... 61
Ravenwood.
Jeffrey, Lucile ... 49, 82
Hale.
Jennings, Ione ... 61, 88
Beaconsfield, Iowa.
Jennings, Raymond ... 61
Stanberry.
Jennings, Robert ... 43
Stanberry.
Johnson, Andrew ... 54, 104
Camden.
Johnson, Donald ... 141
Stanberry.
Johnson, Eddie ... 61, 119, 123, 141
Calhoun.
Johnson, Harold ... 61
Hallsville.
Johnson Helen ... 54, 84
Rosendale.
Johnson, Marlin ... 54, 86, 104
Essex, Iowa.
Johnson, Mary E. ... 54
Ravenwood.
Johnson, Mary J. ... 61
Skidmore.
Johnston, Marjorie ... 61, 108
Stanberry.
Johnston, Ritchie ... 54
Hale.

Page

J

Jones, Alta Jane 61, 108
Stanberry.
Jones, Charlene 61
Oregon.
Jones, Helen 43, 81
Maryville.
Jones, Lowell 43, 110
Stewartsville.
Jones, Walker 55
Columbus, Ga.
Julin, Geraldine 61, 81
Essex, Iowa.

K

Kabel, Karl 61
Maryville.
Karns, Mary Louise 49, 91, 106
St. Joseph.
Kaufman, Jacquilyn 61
Graham.
Kelley, Lee 61
Elmo.
Kelly, Ruthie 49, 93, 108, 116
St. Joseph.
Kelly, Virginia 43, 93
Cosby.
Kemper, Molly Lou 55, 81, 88
Graham.
Kennedy, Kathleen 61
Rosendale.
Kidwell, June 43, 88, 93
Martinsville.
Killam, Helen 61
Sheridan.
Kinder, Doris Jean 61
Savannah.
Kinder, Raymond 43
Maryville.
King, Eugene 61
Parkville.
King, Marian Belle 62, 93, 108
Hopkins.
King, Robert Burch 55, 110, 119
Camden.
Kingsborough, Aletha 49, 84
McFall.
Kirkbride, Max 43, 82
Ravenwood.
Kiser, Mary 62
Barnard.
Klontz, Virgil 55, 79, 80, 86
Moundville.
Knepper, Ralph 49, 113
Skidmore.
Kowitz, Agnes 49, 94
Helena.
Krecht, Evelyn 62
Gallatin.
Kruse, Andrew 119, 134
Steamboatrock, Iowa.
Kunkel, June 55, 77, 121
Mound City.
Kurtright, Joe 49, 75, 113, 119, 134
Albany.
Kurtright, Ralph 119, 123, 134
Albany.
Kyger, Mary 55, 79, 108, 116
Stanberry.
Kyle, Margaret 43, 81, 98, 99
Graham.

Page

L

Landrum, John 96
Waverly.
Langland, Lois 49, 88, 104
Spring Grove, Minn.
Lankford, Myrtle 62
Cameron.
Lasell, Dorothy 49, 93, 96, 104, 109
Maitland.
Lasell, Harriett 49, 109
Maitland.
Lauber, Doris 55, 94, 96
Savannah.
Laughlin, Berniece 55, 81, 84, 88
Guilford.
Leech, Margaret 62
Maryville.
Leet, Barbara 62, 106, 122
Maryville.
Lett, Alva 55
Pickering.
Lewis, Helen 55
Ravenwood.
Lewis, Robert 62
Burlington Junction.
Liggett, Pauline 62, 109, 116
Stanberry.
Lightfoot, Zoe 62
Farragut, Iowa.
Lightle, Winifred 49, 121
Bolckow.
Lincoln, Virginia Ann 62
Maysville.
Lindley, Betty 49, 93, 116
Maryville.
Lippman, Elizabeth 62
Maryville.
Lisbona, Francisco 122
Maitland.
Litsch, Orville 50
Hopkins.
Little, Phyllis 55, 88
Blanchard, Iowa.
Litton, William 62
Lineville, Iowa.
Livingston, Alma 62, 106, 122
Farragut, Iowa.
Long, Pauline 62, 88
Maryville.
Long, Robert 43, 80, 86, 145
Maryville.
Loos, Larry 119, 134
Jackson.
Lott, John 43
Halls.
Louthan, Maxine 62, 93, 116
Maryville.
Lundquist, Velva 55
Corning, Iowa.
Lundy, Jesse 55, 81
Savannah.
Lyddon, C. F. 50, 113
Clearfield, Iowa.
Lyddon, Phyllis 62, 88
Clearfield, Iowa.
Lyle, Helen 55
Parnell.
Lynch, Dorothy 62
Redding, Iowa.

Page

M

Madget, Mary 50, 96, 97, 106, 121
St. Joseph.
Magrath, Elaine 62
Mount Ayr, Iowa.
Mahan, Mildred 55, 93, 122
Maryville.
Malone, James 62
Clearmont.
Manley, James 55, 112
Maryville.
Marsh, Evelyn 62
Maryville.
Martin, Gladys 43
Allendale.
Martine, Jean 50, 79, 77, 91, 94, 96, 107
Hammond, Ind.
Masters, Gwendolyn 55
Maryville.
Matheny, Elizabeth 43, 88, 91
Westboro.
Matter, Dorothy 50
Osborn.
Matthews, Marshal 50
Maloy, Iowa.
McCalfrey, Mary F. 52, 84, 90, 98, 99, 107, 122
Maryville.
McClaren, Wes 55
Elmo.
McClurg, Raymond 55, 87
Pickering.
McClelland, Elizabeth 62
Corning, Iowa.
McClung, Lillian 62, 88
Pattonsburg.
McCreight, Ellen 50
Clarinda, Iowa.
McCreight, Florence 62
Greenfield, Iowa.
McCurdy, William 50, 112, 122
Braddyville, Iowa.
McDaniel, Fern 43
Blythedale.
McDonald, Clarence 55
Salem.
McDougal, Richard 55
Maryville.
McElhiney, Marvin 62
Maloy, Iowa.
McEvoy, Florence 50, 90
Eldora, Iowa.
McGee, Betty 43, 91, 93, 97, 107, 116
Harris.
McGrath, Elaine 90
Mount Ayr, Iowa.
McGraw, Sue 55, 88
Kansas City.
McGuire, Troy 55
Hopkins.
McKee, Kathryn 63, 88
Craig.
McKinstry, J. Arlo 55, 87
Clearfield, Iowa.
McLean, Eugene 75, 81, 98
Hamilton.
McLaughlin, Bernard 43, 110, 134, 145
Virden, Ill.
McLaughlin, Margaret 50, 82, 104
Grant City.
McMillan, Ernest 63
Tarkio.
McMullin, William 119
St. Joseph.

INDEX—Continued

Page

M

McPherrin, Dorcas 43, 94
Oakland, Iowa.
McQueen, LaVeta 63, 85, 122, 161
Rushville.
McQueen, Robert 55, 80
Farragut, Iowa.
Means, Anora 63, 107
Fairfax.
Medsker, Mary 63
Graham.
Melvin, Mary Lou 55, 109
Rockport.
Metz, William 37, 90, 119, 122
Wiota, Iowa.
Meyer, Allene 43, 93
Oregon.
Meyer, Fred 43
Clyde.
Meyers, Ruth 63
Quitman.
Miller, Dean 43, 94
Grant City.
Miller, Dorotha 55
Hopkins.
Miller, Ernest 55
Irondale.
Miller, Gladys 43, 121, 122
St. Joseph.
Miller, Ilah 55, 94
Bolckow.
Miller, Lois 43, 94
Grant City.
Miller, Olan 63
Grant City.
Miller, Richard 55, 80
Cedar Rapids, Iowa.
Miller, Robert 43, 112
Burlington Junction.
Miller, Ruth 63
St. Joseph.
Miller, Stanley 50, 112
Bolckow
Milliken, Ruth 55
Gower.
Miner, Martha 55, 121
Ridgeway.
Mitchell, Paul 63
Nodaway, Iowa.
Mitchell, Robert 43, 112
Skidmore.
Montgomery, James 63
Maryville.
Moore, Constance 43, 88
Graham.
Moore, Kenneth 63, 111
New Hampton.
Moore, Lola 55
Maryville.
Moore, Max 55
Buffalo.
Morell, Mary Frances 44, 90
Hubbard, Ohio.
Morgan, June 43
Jamesport.
Mothersead, Marvin 63, 113
Stanberry.
Motzkus, Nadia 63
Stanberry.
Moyer, Dick 55
Harrisburg, Pa.
Moyer, Donald 50
Harrisburg, Pa.
Moyers, Henry 55
Lilbourn.

Page

M

Mozingo, Velma 44
Maryville.
Mumford, Elmer 50, 87
Maryville.
Munsell, Jack 56
Springfield.
Murphy, Earl 50, 111
Weston.
Mutz, Mary 63
Maryville.
Myers, Albert 50, 113
Maryville.
Myers, Jewel 44
Hamilton.

N

Nally, Marian 44, 83, 85
Blythedale.
Nash, Maxine 44, 122
Norborne.
Neally, Ben 50
Shenandoah, Iowa.
Needels, Mary Catherine 50, 79, 88
Ravenwood.
New, Angeline M. 50
Parnell.
Newton, Mary Jane 44, 79, 83, 107
Hopkins.
Niccum, Mildred 50
St. Joseph.
Nichols, Dean 50, 93
St. Joseph.
Nicholas, Taylor 44, 80, 81
Savannah.
Noel, Jean 63
Stanberry.
Norris, Kenneth 56, 123
Gilman City.
Norton, Helen 56
Mt. Moriah.

O

Obermiller, Marianna 44, 109, 116, 121
Jackson.
Ogden, Lawrence 44
Maryville.
Olenhouse, Violet 44, 91
Chillicothe.
Olney, Eleanor 50, 107
St. Joseph.
Osborne, Wilbur 50, 113
Grant City.
Osburn, Harriett 63
Craig.
Ostrus, Merrill 44, 74, 104, 145
Wiota, Iowa.
Oursler, Lois 44, 80, 82, 88
Maryville.
Oursler, Wallace 56, 81, 87
Maryville.
Overlay, Ralph 63
Maitland.
Owens, Berniece 50, 93, 97, 108
Maryville.
Owens, Carl 56
Hopkins.

P

Page, Virginia 44, 83, 91, 97, 108
Bedford, Iowa.
Page, Wesley 63, 111
Bedford, Iowa.
Palm, Franklin 50, 113
Farragut, Iowa.

Page

P

Parker, Gertrude 50, 93
Bolckow.
Patterson, Effie May 63, 93
Maitland.
Patton, Edwin 50, 91
Maryville.
Paxson, Don 56, 75, 79, 119, 123, 134
St. Joseph.
Pemberton, Genella 63, 106
Cameron.
Perry, Marjorie 44, 83, 79, 96, 108, 116
Mound City.
Petty, Carolyn 63
Mercer.
Pfander, George 63, 111
Clarinda Iowa.
Pfander, Ruth 56, 94
Maryville.
Phares, Frances 56, 108, 116
Maryville.
Phares, Mary Margaret 56, 93, 108, 116
Maryville.
Phillips, Edward 63, 111
Platte City.
Phillips, Paul 63, 81
Cainsville.
Pollock, Martha Jean 63
Eagleville.
Poole, Carl 63
Harrisburg, Pa.
Porter, Ellen 50
Maryville.
Poston, Emma 63
Maryville.
Potter, Evelyn 63, 88
Bartlett, Iowa.
Powell, James 44, 97, 110
Stewartsville.
Powell, Marjorie 50, 75, 93, 96, 97, 107, 116, 121
Stewartsville.
Powers, Verlin 56, 110
Maryville.
Poynter, Robert 44
Mound City.
Prather, Anna Louise 63
Bethany.
Prather, Vernon 63
Ridgeway.
Preston, Norman 63
Lenox, Iowa.
Prettyman, Margaret 56
Gallatin.
Price, Clara 63
Ridgeway.
Price, Crystelle 56
Ridgeway.
Pryor, Lester 56
Chaffee.
Pyle, Frances 50, 77, 79, 106, 122
Pattonsburg.

Q

Quillin, Edgar 44, 113
Laurel, Delaware.

R

Ramsay, Virginia 50, 80, 121
Anthony, Kansas.
Randall, Fern 56
Graham.
Randleman, Glenn 51
Barnard.
Reed, Helen 44, 80, 88
Maryville.

INDEX—Continued

Page

R

Reital, Norman 44, 134, 145
St. Joseph.
Reno, Floyd 134
St. Joseph.
Remy, Ralph 57
Shenandoah, Iowa.
Reynolds, Ellis 56, 87
Agency.
Reynolds, Felicite 51
Tarkio.
Rhoades, Ocie 56, 77, 91
Maryville.
Richardson, Mary 63
Weston.
Richardson, Robert 44
Moberly.
Riffie, Vance 56, 123
Maysville.
Riggs, Mary Louise 63, 108
Richmond.
Rinehart, Russell 44
Maryville.
Rizzo, Anthony 134
St. Joseph.
Roark, Rose Lee 51
Maryville.
Roberts, Alice 51
St. Joseph.
Roberts, Carl 56
Weston.
Roberts, Helen 63
Stewartsville.
Roberts, Jack 51
St. Joseph.
Robertson, J. D. 63
Albany.
Roder, Charlene 64, 85
Oregon.
Rogers, Marian 44, 75, 119, 133, 134
Jackson.
Rogers, Robert 44, 119, 134, 141
Jackson.
Rosenquist, Ellis 64
Maryville.
Ross, Stanley 44, 82
Ravenwood.
Rowe, Irilene 44, 88, 94, 122
Redding, Iowa.
Rowland, Colene 64
Mound City.
Runnels, Robert 56
Pickering.
Rush, Max 64, 99, 122
Barnard.
Russell, Maurice 64
Graham.
Russell, Virginia 64, 88
Bolckow.
Ryan, Ruth 64, 90
Imogene, Iowa.

S

Salmon, Jack 51, 141
Maryville.
Saunders, Olive Jo 56, 75, 81, 106
Maryville.
Saville, Janice 64, 88
Redding, Iowa.
Schaeffer, Norman 64
Forest City.
Schardein, Raymond 56
Hatfield.
Schildknecht, Marthalene 64
Rea.

Page

S

Schottel, Ivan 119, 134
King City.
Schnabel, Nancy 64, 108
Portland, Ore.
Schneider, Erwin 104
St. Louis.
Schneider, Jean 47, 98
Stanberry.
Schultz, Vinton 64
Corning.
Schultz, Wayne 56
Sedalia.
Scott, Evangeline 51, 79, 94
Maryville.
Sharp, Jane 64
Craig.
Shaw, Edna 51, 106, 122
Maryville.
Shelton, Edward 56
Quitman.
Shelton, Russell 47, 81
Maryville.
Sherman, August 47
Barnard.
Sherman, Marcus 56
Barnard.
Shoemaker, Earl 64, 122
Darlington.
Silberstein, Harold 56, 77
Columbia.
Silvy, Charles 64
Bethany.
Silvy, Robert 64
Bethany.
Simmons, Donald 56
Ravenwod.
Sims, Harold 56
Fayette.
Sims, Roy 64, 81
Fairfax.
Sisk, Gale 56
Grant City.
Sisk, Hollis 56
Stanberry.
Skaith, LeRoy 56, 77, 112
Gower.
Slaughter, Carl 51
Bethany.
Sliger, Dwight 64
Rockport.
Sloan, Wanda 56
Cameron.
Slocum, Gail 64
Darlington.
Smith, Arthur 56, 112
Clarinda, Iowa.
Smith, Dixie 56
Gower.
Smith, Frances 64, 88
Forest City.
Smith, Paul 51, 86
Maryville.
Smith, William 56
Gower.
Snyder, William 56
Gower.
Snyder, Buel 64
Clinton.
Snyder, Nyda 51, 79, 91, 93, 109
Maitland.
Somerville, Leslie 51, 104
Maryville.
Spann, Kenneth 47, 112
Villisca, Iowa.

Page

S

Spratt, Catherine 51
Weston.
Springer, Margery 64
Oregon.
Stafford, Genevieve 64
Conway, Iowa.
Stafford, Margaret 47, 107
Tarkio.
Stafford, Laura 64
Gravity, Iowa.
Stalcup, Lavona 56, 109, 116
Oregon.
Stallard, Betty 51, 94
St. Joseph.
Steele, Edith 64
Maryville.
Steffey, Rex 51, 110
Craig.
Stelter, Mary 51
Maryville.
Stephens, Edith 64
Blackton, Iowa.
Stephens, Eugene 56
Weston.
Stephenson, Richard 51, 110
Bethany.
Stephenson, Robert 57, 111
Bethany.
Stevenson, Bettie 64, 88
Graham.
Stewart, P. A. 64
Grayson.
Stickerod, Jennie 57
Rock Port.
Stickerod, Carolyn 64
Rock Port.
Stone, Marjory 51, 75, 88, 96, 162
Ridgeway.
Storey, Lloyd 57
Chillicothe.
Strader, Louis 57
Maryville.
Strange, Ralph 64
Smithville.
Strauch, Betty Lou 65
Maryville.
Strickler, Mary F. 57
Craig.
Strohm, Amelia 51, 90
Maryville.
Strohm, Leo 65, 90
Maryville.
Strong, Betty 57
Clarinda, Iowa.
Strong, Charles 65
Maryville.
Strong, Frank 76, 81, 98, 99, 112
Maryville.
Strong, Jean 65
Clarinda, Iowa.
Stubbs, Francis 47, 75, 82, 97, 112
Amazonia.
Stuber, Walter 65
St. Joseph.
Stuby, Dorothy 64
Amity.
Stucki, Marjorie 57
Helena.
Surbaugh, Marjorie 57, 80, 94, 96
Humeston, Iowa.
Swearingin, Florence 65
Excelsior Springs.
Swinford, Dorothy 65
Maryville.

INDEX—Continued

Page

T

Tabor, John ... 37, 80, 145
Kearney.
Tadlock, Lucy ... 65
Gower.
Tapscott, Anabel ... 57
Maryville.
Tarpley, Betty ... 57, 106, 122
Maryville.
Taylor, Fred ... 65
Maryville.
Taylor, Jeanne ... 65, 81, 99
Pattonsburg.
Taylor, John ... 57
Maryville.
Taylor, Marvin ... 65, 122
Craig.
Taylor, Phyllis ... 47
Graham.
Taylor, Robert ... 51, 97, 112, 122
Maryville.
Taylor, Wayne ... 119, 145
Mound City.
Teale, Kathleen ... 57, 87
Kellerton, Iowa.
Tebow, Kenneth ... 57, 79, 104
Maryville.
Tedlock, Randall ... 47, 111
Gilman City.
Tennant, Dave ... 51, 111
Redding, Iowa.
Terry, Harold ... 57
Gillman City.
Terry, Robert ... 65, 81
Gilman City.
Thatch, Wayland ... 57
Wheatland.
Thomas, Maurine ... 57
Clearmont.
Thomas, Virginia ... 51, 160
Hemple.
Thompson, Hazel ... 65
Ford City.
Todd, Betty ... 65, 116
Maryville.
Todd, Mary Frances ... 65, 109, 116, 163
Mound City.
Tracy, Paul ... 37, 123
Hubbard, Ohio.
Triplett, Dorothy ... 51, 88, 121
Triplett.
Trotter, Mildred ... 57
Ridgeway.
Trullinger, Donald ... 57
Maryville.
Turner, Mary Louise ... 51, 80, 79, 104, 108
Hopkins
Turner, Robert ... 51, 75, 76, 91, 119, 123, 145
Platte City
Turpin, Carl, Jr. ... 65
Skidmore.
Turpin, Lou Ella ... 85, 88
Skidmore.
Tyson, Edith ... 65
Tarkio.
Tyson, Marcia ... 47, 93, 104
Skidmore.

Page

U

Umbarger, Genevieve ... 65
Fairfax.
Utter, Betty ... 65, 107, 122
Maryville.

V

Vandevanter, Thomas ... 96
Mound City.
Vest, Richard ... 57, 113
Farragut, Iowa.
Vinsonhaler, Betty ... 47
Winfield, Kansas.
Vogel, Leland ... 123, 134
Hamburg, Iowa.
Vogt, Jane ... 51, 93, 109
Stanberry.

W

Walker, Dean ... 123, 134, 141
Jackson.
Walker, Evanell ... 65
Maryville.
Walton, Glenna ... 57, 79
Stanberry.
Ward, Esther ... 57
Bethany.
Ward, Irene ... 65
McFall.
Ward, Marie ... 65
Cameron.
Ward, Ruth ... 47
Bethany.
Warnick, Harriotte ... 65
Maryville.
Warnick, Mildred ... 57
Maryville.
Washburn, Vanda ... 65
Union Star.
Watsabaugh, Phyllis ... 57
Cambria, Iowa.
Watson, Boyd ... 65, 111
Maryville.
Watts, JoNell ... 57
Rosendale.
Weary, Neil ... 47, 97, 110, 141
Cainsville.
Webb, George ... 57
Maryville.
Weeda, Donald ... 51, 82, 113, 122
Maryville.
Weeda, Lawrence ... 65, 113
Leavenworth, Kansas.
Weigel, Lynnetta Mae ... 65
Oregon.
Wells, Susie Claire ... 57, 107, 121, 122
Maryville.
Wells, Winston ... 65
Maryville.
Wengert, Avis ... 57, 84
Colo, Iowa.
Western, Gilbert ... 51
Maysville.
Western, Nancy ... 47, 80
Maysville.
Whaley, Edythe ... 57
Maryville.
White Aileen ... 65, 88
Ridgeway.
White, David ... 47, 75, 77, 122
Cameron.
White, Ruth ... 47, 93
Gilman City.

Page

W

Wiley, Marceline ... 57, 81
Maryville.
Wiley, Viva ... 57
Clearmont.
Wilkinson, Beulah ... 57, 79, 88
Grant City.
Wilson, Adaline ... 65
Oregon.
Wilson, Don E. ... 57, 77, 113
St. Joseph.
Wilson, Elizabeth ... 47, 91, 96, 107
Traverse City, Michigan.
Wilson, Frances ... 65, 88
Skidmore.
Wilson, Leason ... 48, 107
Albany.
Wilson, Margaret ... 51, 83, 107
Albany.
Wilton, David ... 111
Carlyle, Illinois.
Winemiller, Albert ... 47, 87
Maryville.
Winemiller, Roger ... 57, 123
Buckner.
Winemiller, Virginia ... 47, 88
Maryville.
Wise, Darlene ... 65
Clarinda, Iowa.
Wiseman, Jack ... 51
Amazonia.
Wiseman, Harold ... 57, 75
Burlington Junction.
Woodburn, Dorothy ... 47, 83
Maryville.
Woodburn, James ... 65, 113
Maryville.
Woodside, Alice ... 47, 83, 88, 96
Independence.
Worley, Mary ... 47, 94
Maryville.
Workman, Leland ... 51
Maryville.
Wray, Hope ... 51, 83, 79, 88
Maryville.
Wray, Ruth ... 47, 88, 94
Maryville.
Wright, Charles William ... 57
Tarkio.

Y

Yeater, Gertrude ... 51, 76
Albany.
Yenni, Gene ... 65
Amazonia.
Youel, Carmen ... 65
Fairfax.
Youel, Sarah ... 47, 88
Fairfax.
Yourek, Frank ... 145
Springfield, Illinois.
Young, Mrs. Anna ... 57
Ridgeway.
Young, Theodore ... 57
Ridgeway.

Z

Zembles, Andrew ... 47, 83, 90, 134
St. Joseph.
Zimmerman, Jean ... 65, 93, 109
Cameron.
Zimmerman, Martha Sue ... 51, 94, 107
Maryville.
Zuckerman, Harvey ... 65
Maryville.

Engravings by
HOLLAND ENGRAVING CO.
KANSAS CITY

Printing by
COMBE PRINTING CO.
ST. JOSEPH